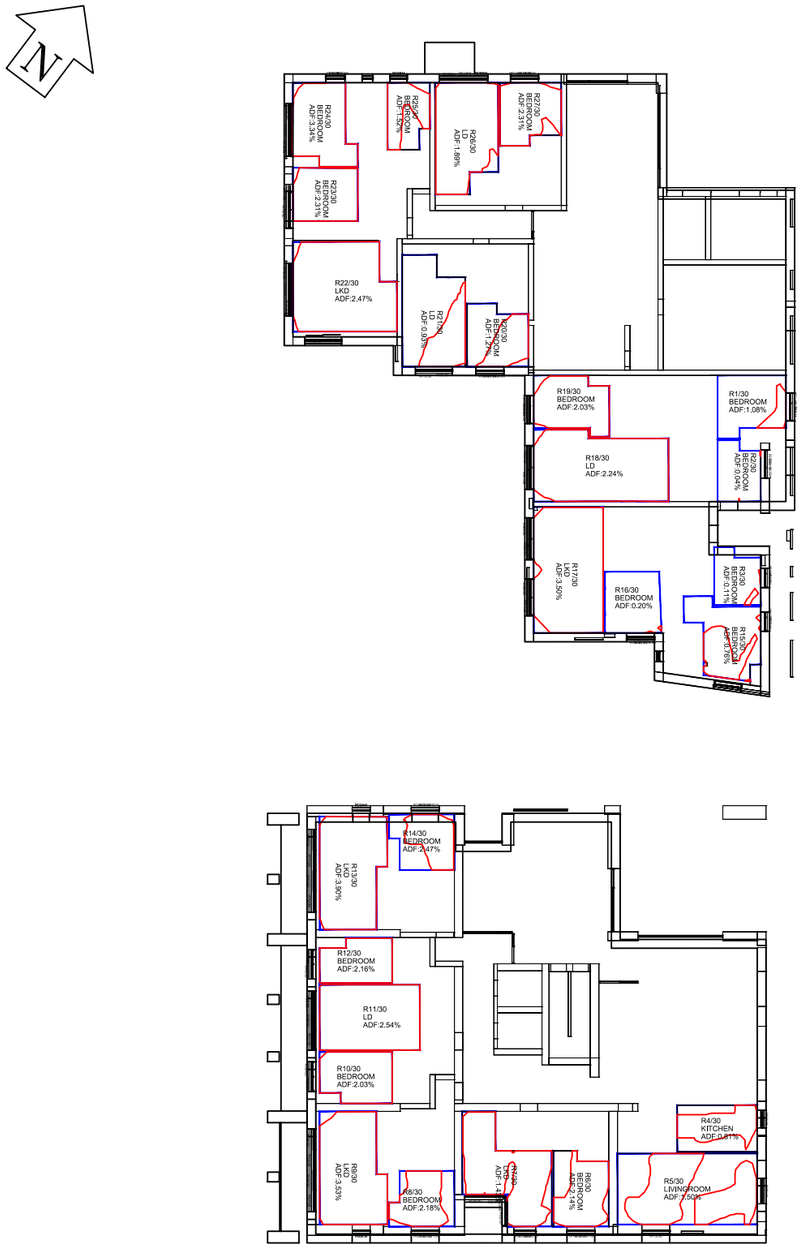

Ground Floor

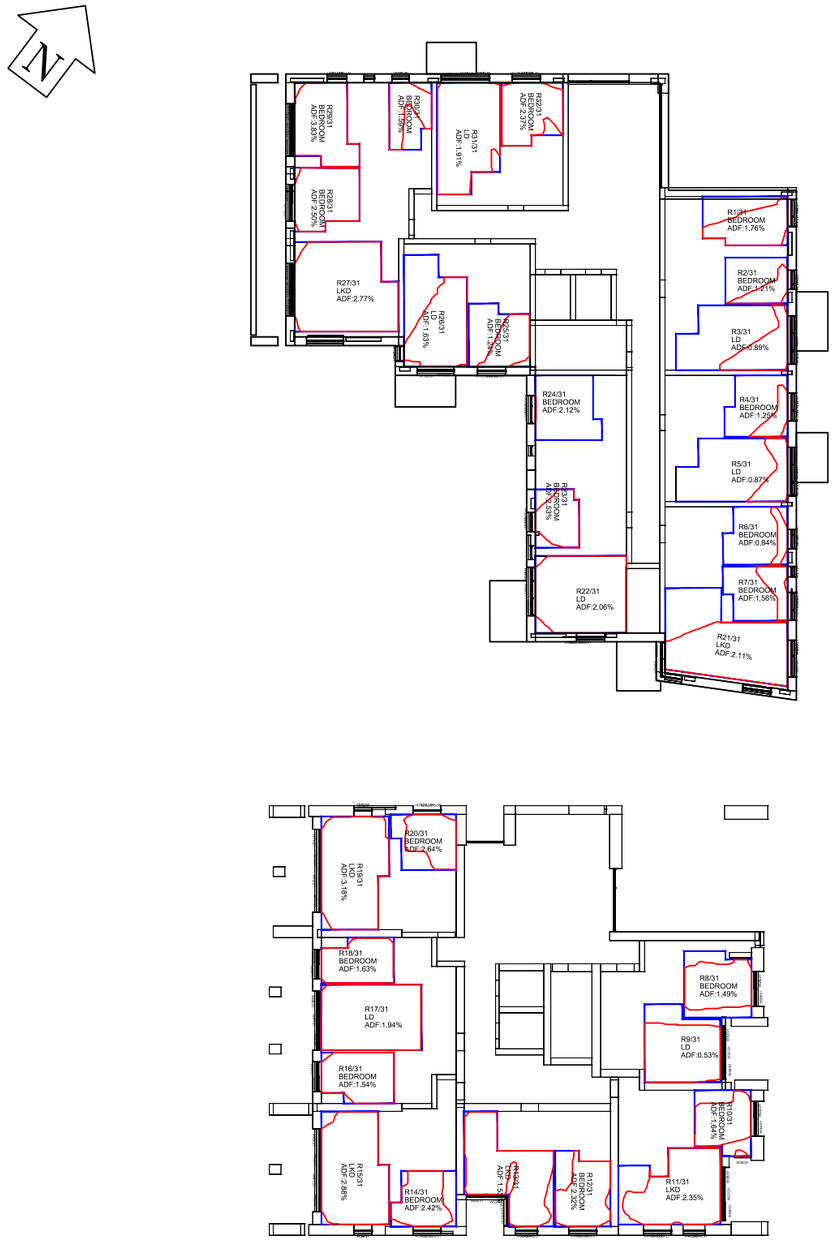

First Floor

Sources: ALLIES & MORRISON
Proposed Scheme 30/10/14
Various plans, sections & elevations for blocks F, G4 & H
058_H1 - 3D View - {3D}.dwg
058_H2 - 3D View - {3D}.dwg

Key:

Project: WEST HENDON

Title: ADF Results & No-Sky Line Contours
Building K
Proposed Scheme received 03/11/16

Point 2 Surveyors Ltd,
3rd Floor,
17 Slingsby Place,
London WC2E 9AB,
0207 836 5828
www.point2surveyors.com

Drawn By: MB | Scale: 1:350 @ A3 | Date: Nov 16 | Dwg No: **P275/INT/38**

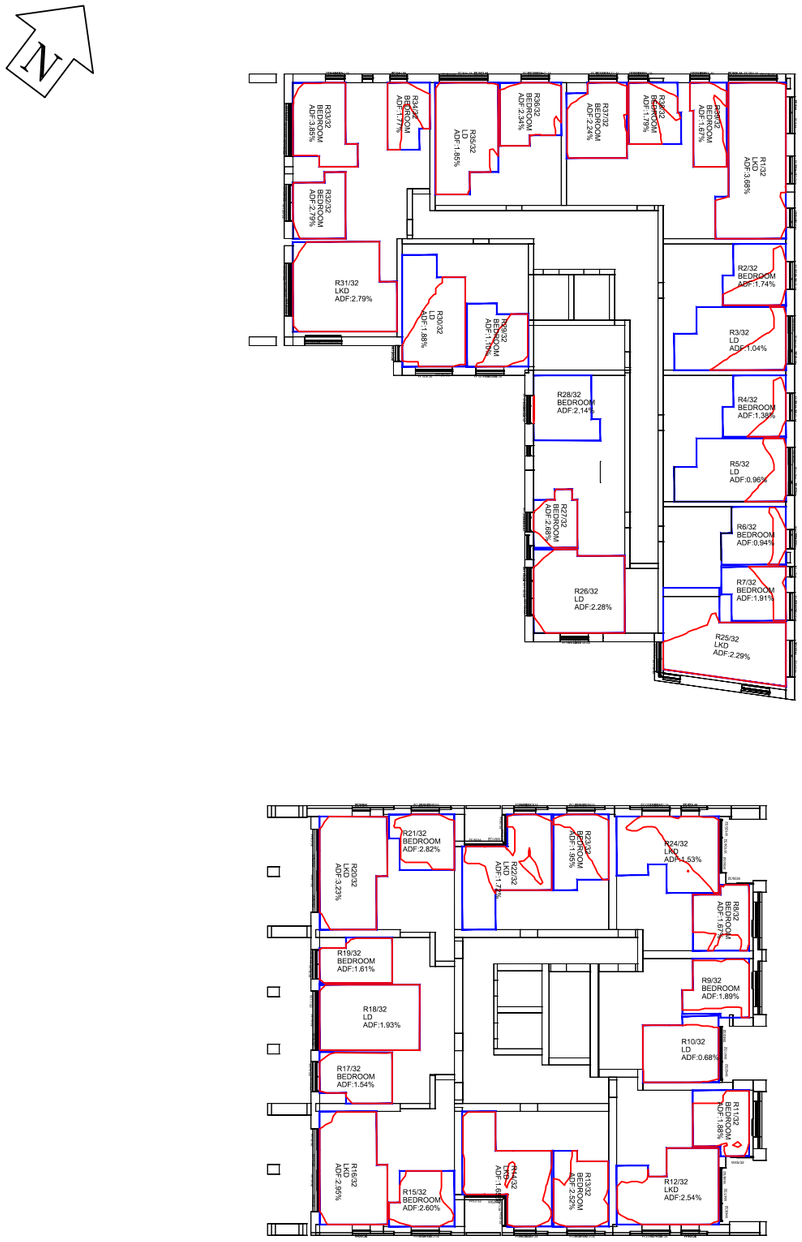

Second Floor

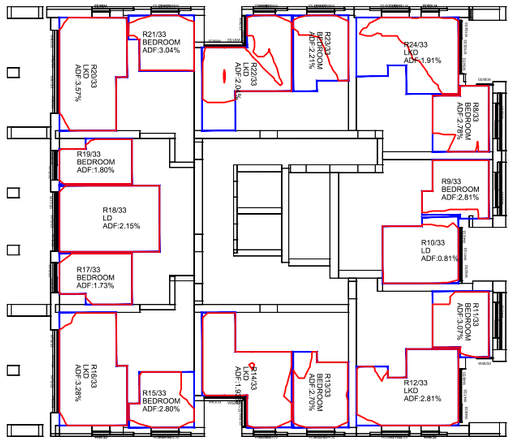

Third Floor

Sources: ALLIES & MORRISON
Proposed Scheme 30/10/14
Various plans, sections & elevations for blocks F, G4 & H
058_H1 - 3D View - {3D}.dwg
058_H2 - 3D View - {3D}.dwg

Key:

Project: WEST HENDON

Title: ADF Results & No-Sky Line Contours
Building K
Proposed Scheme received 03/11/16

Point 2 Surveyors Ltd,
3rd Floor,
17 Slingsby Place,
London WC2E 9AB,
0207 836 5828
www.point2surveyors.com

Drawn By: MB | Scale: 1:350 @ A3 | Date: Nov 16 | Dwg No: **P275/INT/39**

INTERNAL DAYLIGHTANALYSIS
ALLIES MORRISON
SCHEME 01/11/16

Room	Roomuse	Window	VSC(%)	ADF(%)	TOTAL ADF(%)
BLOCK K1					
R1/30	BEDROOM	W1/30	4.12	0.32	
R1/30	BEDROOM	W2/30	5.49	0.17	
R1/30	BEDROOM	W3/30	5.12	0.59	1.08
R2/30	BEDROOM	W4/30	0.00	0.00	
R2/30	BEDROOM	W5/30	0.00	0.00	
R2/30	BEDROOM	W6/30	0.02	0.03	0.04
R3/30	BEDROOM	W7/30	0.55	0.05	
R3/30	BEDROOM	W8/30	0.00	0.00	
R3/30	BEDROOM	W9/30	0.05	0.06	0.11
R15/30	BEDROOM	W10/30	0.73	0.03	
R15/30	BEDROOM	W11/30	0.00	0.00	
R15/30	BEDROOM	W12/30	0.09	0.05	
R15/30	BEDROOM	W51/30	2.85	0.09	
R15/30	BEDROOM	W52/30	3.40	0.38	
R15/30	BEDROOM	W53/30	2.72	0.21	0.76
R16/30	BEDROOM	W54/30	0.63	0.14	
R16/30	BEDROOM	W55/30	0.65	0.06	
R16/30	BEDROOM	W56/30	0.00	0.00	0.20
R17/30	LKD	W57/30	13.75	0.59	
R17/30	LKD	W58/30	17.79	0.71	
R17/30	LKD	W59/30	25.34	1.08	
R17/30	LKD	W60/30	26.23	1.11	3.50
R18/30	LD	W61/30	24.59	1.15	
R18/30	LD	W62/30	22.94	1.09	2.24
R19/30	BEDROOM	W63/30	15.95	0.26	
R19/30	BEDROOM	W64/30	17.76	1.13	
R19/30	BEDROOM	W65/30	15.39	0.64	2.03
R20/30	BEDROOM	W66/30	7.07	0.45	
R20/30	BEDROOM	W67/30	6.03	0.17	
R20/30	BEDROOM	W68/30	5.61	0.65	1.27
R21/30	LD	W69/30	5.16	0.46	
R21/30	LD	W70/30	5.45	0.47	0.93
R22/30	LKD	W71/30	9.94	0.51	

Room	Roomuse	Window	VSC(%)	ADF(%)	TOTAL ADF(%)
R22/30	LKD	W72/30	9.04	0.49	
R22/30	LKD	W73/30	12.82	0.47	
R22/30	LKD	W74/30	13.91	0.50	
R22/30	LKD	W75/30	13.81	0.50	2.47
R23/30	BEDROOM	W76/30	14.09	1.10	
R23/30	BEDROOM	W77/30	13.15	1.21	2.31
R24/30	BEDROOM	W78/30	13.83	0.77	
R24/30	BEDROOM	W79/30	13.89	0.77	
R24/30	BEDROOM	W80/30	12.76	0.73	
R24/30	BEDROOM	W81/30	19.59	0.16	
R24/30	BEDROOM	W82/30	18.26	0.71	
R24/30	BEDROOM	W83/30	14.67	0.21	3.34
R25/30	BEDROOM	W84/30	16.51	0.22	
R25/30	BEDROOM	W85/30	14.84	1.31	1.52
R26/30	LD	W86/30	10.30	0.60	
R26/30	LD	W87/30	14.32	0.74	
R26/30	LD	W88/30	11.82	0.10	
R26/30	LD	W89/30	14.30	0.46	1.89
R27/30	BEDROOM	W90/30	19.06	0.32	
R27/30	BEDROOM	W91/30	16.89	0.74	
R27/30	BEDROOM	W92/30	18.08	1.26	2.31
R1/31	BEDROOM	W1/31	14.12	0.25	
R1/31	BEDROOM	W2/31	12.92	0.95	
R1/31	BEDROOM	W3/31	12.16	0.57	1.76
R2/31	BEDROOM	W4/31	9.24	0.17	
R2/31	BEDROOM	W5/31	8.31	0.77	
R2/31	BEDROOM	W6/31	8.81	0.27	1.21
R3/31	LD	W7/31	3.71	0.33	
R3/31	LD	W8/31	4.42	0.34	
R3/31	LD	W9/31	2.85	0.04	
R3/31	LD	W10/31	3.61	0.18	0.89
R4/31	BEDROOM	W11/31	6.40	0.17	
R4/31	BEDROOM	W12/31	5.77	0.67	
R4/31	BEDROOM	W13/31	5.71	0.41	1.26
R5/31	LD	W14/31	2.11	0.27	

Room	Roomuse	Window	VSC(%)	ADF(%)	TOTAL ADF(%)
R5/31	LD	W15/31	3.75	0.35	
R5/31	LD	W16/31	2.90	0.05	
R5/31	LD	W17/31	2.96	0.20	0.87
R6/31	BEDROOM	W18/31	6.91	0.13	
R6/31	BEDROOM	W19/31	4.84	0.17	
R6/31	BEDROOM	W20/31	5.70	0.54	0.84
R7/31	BEDROOM	W21/31	3.82	0.28	
R7/31	BEDROOM	W22/31	8.07	0.20	
R7/31	BEDROOM	W23/31	5.88	0.71	
R7/31	BEDROOM	W24/31	4.56	0.38	1.56
R21/31	LKD	W25/31	7.74	0.05	
R21/31	LKD	W26/31	6.84	0.28	
R21/31	LKD	W27/31	8.39	0.52	
R21/31	LKD	W80/31	4.56	0.06	
R21/31	LKD	W81/31	4.69	0.16	
R21/31	LKD	W82/31	6.27	0.31	
R21/31	LKD	W83/31	1.26	0.18	
R21/31	LKD	W84/31	5.06	0.29	
R21/31	LKD	W85/31	4.24	0.27	2.11
R22/31	LD	W86/31	0.00	0.00	
R22/31	LD	W87/31	0.00	0.00	
R22/31	LD	W88/31	0.00	0.00	
R22/31	LD	W89/31	13.37	0.65	
R22/31	LD	W90/31	17.47	0.76	
R22/31	LD	W91/31	18.53	0.12	
R22/31	LD	W92/31	20.66	0.53	2.06
R23/31	BEDROOM	W93/31	26.74	0.36	
R23/31	BEDROOM	W94/31	26.09	1.66	
R23/31	BEDROOM	W95/31	23.80	0.52	2.53
R24/31	BEDROOM	W96/31	17.72	0.29	
R24/31	BEDROOM	W97/31	17.96	1.18	
R24/31	BEDROOM	W98/31	15.54	0.66	2.12
R25/31	BEDROOM	W99/31	6.50	0.18	
R25/31	BEDROOM	W100/31	6.57	0.72	
R25/31	BEDROOM	W101/31	4.11	0.34	1.24
R26/31	LD	W102/31	5.00	0.44	
R26/31	LD	W103/31	5.31	0.45	

Room	Roomuse	Window	VSC(%)	ADF(%)	TOTAL ADF(%)
R26/31	LD	W104/31	18.24	0.10	
R26/31	LD	W105/31	17.73	0.64	1.63
R27/31	LKD	W106/31	11.49	0.66	
R27/31	LKD	W107/31	7.21	0.05	
R27/31	LKD	W108/31	7.59	0.32	
R27/31	LKD	W109/31	11.52	0.55	
R27/31	LKD	W110/31	12.91	0.59	
R27/31	LKD	W111/31	13.44	0.60	2.77
R28/31	BEDROOM	W112/31	14.33	1.26	
R28/31	BEDROOM	W113/31	13.76	1.24	2.50
R29/31	BEDROOM	W114/31	13.44	0.94	
R29/31	BEDROOM	W115/31	12.88	0.92	
R29/31	BEDROOM	W116/31	11.47	0.86	
R29/31	BEDROOM	W117/31	20.19	0.16	
R29/31	BEDROOM	W118/31	18.88	0.73	
R29/31	BEDROOM	W119/31	14.92	0.21	3.83
R30/31	BEDROOM	W120/31	17.30	0.23	
R30/31	BEDROOM	W121/31	15.68	1.37	1.59
R31/31	LD	W122/31	10.46	0.61	
R31/31	LD	W123/31	14.40	0.74	
R31/31	LD	W124/31	12.02	0.10	
R31/31	LD	W125/31	14.10	0.46	1.91
R32/31	BEDROOM	W126/31	19.54	0.33	
R32/31	BEDROOM	W127/31	17.30	0.76	
R32/31	BEDROOM	W128/31	18.53	1.29	2.37
R1/32	LKD	W1/32	18.52	0.07	
R1/32	LKD	W2/32	17.65	0.45	
R1/32	LKD	W3/32	18.12	0.76	
R1/32	LKD	W4/32	16.97	0.12	
R1/32	LKD	W5/32	15.93	0.47	
R1/32	LKD	W6/32	14.81	0.28	
R1/32	LKD	W7/32	14.68	0.07	
R1/32	LKD	W8/32	13.55	0.33	
R1/32	LKD	W9/32	12.14	0.11	
R1/32	LKD	W164/32	11.37	0.06	
R1/32	LKD	W165/32	9.44	0.24	
R1/32	LKD	W166/32	9.06	0.38	
R1/32	LKD	W167/32	7.41	0.33	3.68

Room	Roomuse	Window	VSC(%)	ADF(%)	TOTAL ADF(%)
R2/32	BEDROOM	W10/32	11.34	0.24	
R2/32	BEDROOM	W11/32	10.77	0.94	
R2/32	BEDROOM	W12/32	10.14	0.56	1.74
R3/32	LD	W13/32	3.57	0.35	
R3/32	LD	W14/32	4.62	0.40	
R3/32	LD	W15/32	3.67	0.05	
R3/32	LD	W16/32	4.37	0.24	1.04
R4/32	BEDROOM	W17/32	7.56	0.19	
R4/32	BEDROOM	W18/32	7.02	0.75	
R4/32	BEDROOM	W19/32	6.76	0.45	1.38
R5/32	LD	W20/32	2.40	0.29	
R5/32	LD	W21/32	4.44	0.39	
R5/32	LD	W22/32	3.67	0.05	
R5/32	LD	W23/32	3.95	0.23	0.96
R6/32	BEDROOM	W24/32	8.38	0.14	
R6/32	BEDROOM	W25/32	6.12	0.19	
R6/32	BEDROOM	W26/32	7.19	0.61	0.95
R7/32	BEDROOM	W27/32	5.08	0.32	
R7/32	BEDROOM	W28/32	10.17	0.23	
R7/32	BEDROOM	W29/32	8.71	0.88	
R7/32	BEDROOM	W30/32	7.26	0.49	1.91
R25/32	LKD	W31/32	9.37	0.05	
R25/32	LKD	W32/32	8.59	0.32	
R25/32	LKD	W33/32	10.12	0.58	
R25/32	LKD	W106/32	5.55	0.07	
R25/32	LKD	W107/32	5.31	0.17	
R25/32	LKD	W108/32	7.62	0.34	
R25/32	LKD	W109/32	1.70	0.21	
R25/32	LKD	W110/32	5.06	0.29	
R25/32	LKD	W111/32	4.24	0.27	2.30
R26/32	LD	W112/32	1.56	0.11	
R26/32	LD	W113/32	1.65	0.05	
R26/32	LD	W114/32	0.40	0.09	
R26/32	LD	W115/32	13.80	0.64	
R26/32	LD	W116/32	18.05	0.75	
R26/32	LD	W117/32	18.96	0.11	
R26/32	LD	W118/32	21.13	0.52	2.28

Room	Roomuse	Window	VSC(%)	ADF(%)	TOTAL ADF(%)
R27/32	BEDROOM	W119/32	27.38	0.38	
R27/32	BEDROOM	W120/32	26.86	1.76	
R27/32	BEDROOM	W121/32	23.84	0.54	2.68
R28/32	BEDROOM	W122/32	18.20	0.29	
R28/32	BEDROOM	W123/32	18.41	1.19	
R28/32	BEDROOM	W124/32	15.84	0.67	2.14
R29/32	BEDROOM	W125/32	5.95	0.17	
R29/32	BEDROOM	W126/32	5.57	0.66	
R29/32	BEDROOM	W127/32	2.56	0.27	1.10
R30/32	LD	W128/32	6.36	0.50	
R30/32	LD	W129/32	8.76	0.63	
R30/32	LD	W130/32	18.28	0.10	
R30/32	LD	W131/32	17.77	0.64	1.88
R31/32	LKD	W132/32	11.70	0.67	
R31/32	LKD	W133/32	7.46	0.05	
R31/32	LKD	W134/32	7.58	0.32	
R31/32	LKD	W135/32	11.52	0.56	
R31/32	LKD	W136/32	12.91	0.59	
R31/32	LKD	W137/32	13.44	0.60	2.79
R32/32	BEDROOM	W138/32	14.34	1.41	
R32/32	BEDROOM	W139/32	13.78	1.38	2.79
R33/32	BEDROOM	W140/32	13.44	0.94	
R33/32	BEDROOM	W141/32	12.88	0.92	
R33/32	BEDROOM	W142/32	11.48	0.87	
R33/32	BEDROOM	W143/32	20.79	0.17	
R33/32	BEDROOM	W144/32	19.50	0.75	
R33/32	BEDROOM	W145/32	15.16	0.22	3.85
R34/32	BEDROOM	W146/32	19.52	0.24	
R34/32	BEDROOM	W147/32	18.77	1.52	1.77
R35/32	LD	W148/32	12.66	0.71	
R35/32	LD	W149/32	13.75	0.71	
R35/32	LD	W150/32	9.44	0.09	
R35/32	LD	W151/32	8.29	0.34	1.85
R36/32	BEDROOM	W152/32	20.08	0.33	
R36/32	BEDROOM	W153/32	17.99	1.27	

Room	Roomuse	Window	VSC(%)	ADF(%)	TOTAL ADF(%)
R36/32	BEDROOM	W154/32	16.74	0.74	2.34
R37/32	BEDROOM	W155/32	22.85	0.32	
R37/32	BEDROOM	W156/32	20.93	1.22	
R37/32	BEDROOM	W157/32	19.37	0.71	2.24
R38/32	BEDROOM	W158/32	21.23	0.26	
R38/32	BEDROOM	W159/32	19.64	1.18	
R38/32	BEDROOM	W160/32	15.97	0.35	1.79
R39/32	BEDROOM	W161/32	18.87	0.25	
R39/32	BEDROOM	W162/32	16.85	1.08	
R39/32	BEDROOM	W163/32	15.65	0.35	1.67
R1/33	LKD	W1/33	20.15	0.08	
R1/33	LKD	W2/33	19.34	0.47	
R1/33	LKD	W3/33	19.87	0.81	
R1/33	LKD	W4/33	18.66	0.13	
R1/33	LKD	W5/33	17.65	0.50	
R1/33	LKD	W6/33	16.38	0.30	
R1/33	LKD	W7/33	16.27	0.08	
R1/33	LKD	W8/33	15.22	0.36	
R1/33	LKD	W9/33	13.41	0.11	
R1/33	LKD	W164/33	11.78	0.06	
R1/33	LKD	W165/33	10.22	0.25	
R1/33	LKD	W166/33	10.14	0.40	
R1/33	LKD	W167/33	8.41	0.35	3.89
R2/33	BEDROOM	W10/33	12.73	0.25	
R2/33	BEDROOM	W11/33	12.34	1.02	
R2/33	BEDROOM	W12/33	11.51	0.60	1.87
R3/33	LD	W13/33	4.03	0.37	
R3/33	LD	W14/33	5.65	0.44	
R3/33	LD	W15/33	4.69	0.06	
R3/33	LD	W16/33	5.80	0.28	1.15
R4/33	BEDROOM	W17/33	9.13	0.21	
R4/33	BEDROOM	W18/33	8.77	0.84	
R4/33	BEDROOM	W19/33	8.22	0.50	1.55
R5/33	LD	W20/33	2.75	0.31	
R5/33	LD	W21/33	5.31	0.43	
R5/33	LD	W22/33	4.70	0.06	
R5/33	LD	W23/33	5.23	0.27	1.07

Room	Roomuse	Window	VSC(%)	ADF(%)	TOTAL ADF(%)
R6/33	BEDROOM	W24/33	10.28	0.17	
R6/33	BEDROOM	W25/33	7.76	0.23	
R6/33	BEDROOM	W26/33	9.18	0.74	1.13
R7/33	BEDROOM	W27/33	6.75	0.35	
R7/33	BEDROOM	W28/33	12.17	0.24	
R7/33	BEDROOM	W29/33	10.84	0.93	
R7/33	BEDROOM	W30/33	9.14	0.52	2.04
R25/33	LKD	W31/33	11.40	0.06	
R25/33	LKD	W32/33	10.78	0.37	
R25/33	LKD	W33/33	12.27	0.66	
R25/33	LKD	W106/33	11.60	0.11	
R25/33	LKD	W107/33	10.09	0.24	
R25/33	LKD	W108/33	10.84	0.41	
R25/33	LKD	W109/33	4.96	0.38	
R25/33	LKD	W110/33	5.08	0.30	
R25/33	LKD	W111/33	4.24	0.27	2.79
R26/33	LD	W112/33	1.59	0.12	
R26/33	LD	W113/33	1.99	0.05	
R26/33	LD	W114/33	0.51	0.11	
R26/33	LD	W115/33	14.41	0.66	
R26/33	LD	W116/33	18.73	0.77	
R26/33	LD	W117/33	19.50	0.12	
R26/33	LD	W118/33	21.70	0.53	2.34
R27/33	BEDROOM	W119/33	28.21	0.39	
R27/33	BEDROOM	W120/33	27.76	1.80	
R27/33	BEDROOM	W121/33	23.50	0.54	2.73
R28/33	BEDROOM	W122/33	19.16	0.30	
R28/33	BEDROOM	W123/33	19.88	1.25	
R28/33	BEDROOM	W124/33	17.53	0.71	2.26
R29/33	BEDROOM	W125/33	5.40	0.16	
R29/33	BEDROOM	W126/33	6.17	0.70	
R29/33	BEDROOM	W127/33	3.05	0.29	1.15
R30/33	LD	W128/33	6.45	0.50	
R30/33	LD	W129/33	8.86	0.60	
R30/33	LD	W130/33	18.39	0.10	
R30/33	LD	W131/33	17.91	0.65	1.85

Room	Roomuse	Window	VSC(%)	ADF(%)	TOTAL ADF(%)
R31/33	LKD	W132/33	17.42	0.86	
R31/33	LKD	W133/33	16.49	0.08	
R31/33	LKD	W134/33	15.73	0.48	
R31/33	LKD	W135/33	11.52	0.56	
R31/33	LKD	W136/33	12.91	0.59	
R31/33	LKD	W137/33	13.44	0.60	3.17
R32/33	BEDROOM	W138/33	14.34	1.41	
R32/33	BEDROOM	W139/33	13.78	1.38	2.79
R33/33	BEDROOM	W140/33	13.44	0.94	
R33/33	BEDROOM	W141/33	12.89	0.92	
R33/33	BEDROOM	W142/33	11.48	0.87	
R33/33	BEDROOM	W143/33	22.57	0.17	
R33/33	BEDROOM	W144/33	21.81	0.80	
R33/33	BEDROOM	W145/33	15.40	0.22	3.92
R34/33	BEDROOM	W146/33	20.36	0.25	
R34/33	BEDROOM	W147/33	19.46	1.56	1.81
R35/33	LD	W148/33	10.61	0.09	
R35/33	LD	W149/33	11.72	0.41	
R35/33	LD	W150/33	14.62	0.75	
R35/33	LD	W151/33	12.29	0.68	1.92
R36/33	BEDROOM	W152/33	20.10	0.33	
R36/33	BEDROOM	W153/33	18.95	1.31	
R36/33	BEDROOM	W154/33	17.58	0.77	2.41
R37/33	BEDROOM	W155/33	23.80	0.32	
R37/33	BEDROOM	W156/33	21.91	1.25	
R37/33	BEDROOM	W157/33	20.22	0.73	2.31
R38/33	BEDROOM	W158/33	22.19	0.27	
R38/33	BEDROOM	W159/33	20.63	1.22	
R38/33	BEDROOM	W160/33	16.53	0.36	1.85
R39/33	BEDROOM	W161/33	20.03	0.26	
R39/33	BEDROOM	W162/33	17.98	1.12	
R39/33	BEDROOM	W163/33	16.29	0.36	1.73
BLOCK K2					
R4/30	KITCHEN	W13/30	10.37	0.81	0.81

Room	Roomuse	Window	VSC(%)	ADF(%)	TOTAL ADF(%)
R5/30	LIVINGROOM	W14/30	9.98	0.55	
R5/30	LIVINGROOM	W15/30	15.39	0.95	1.50
R6/30	BEDROOM	W16/30	15.88	0.34	
R6/30	BEDROOM	W17/30	14.18	0.79	
R6/30	BEDROOM	W18/30	14.64	1.01	2.14
R7/30	LKD	W19/30	14.75	0.14	
R7/30	LKD	W20/30	12.50	0.25	
R7/30	LKD	W21/30	14.03	0.48	
R7/30	LKD	W22/30	0.01	0.02	
R7/30	LKD	W23/30	0.10	0.04	
R7/30	LKD	W24/30	1.73	0.26	
R7/30	LKD	W25/30	1.53	0.25	1.43
R8/30	BEDROOM	W26/30	13.93	0.35	
R8/30	BEDROOM	W27/30	12.09	0.81	
R8/30	BEDROOM	W28/30	12.58	1.03	2.18
R9/30	LKD	W29/30	11.64	0.10	
R9/30	LKD	W30/30	11.05	0.53	
R9/30	LKD	W31/30	11.74	0.75	
R9/30	LKD	W32/30	11.37	0.73	
R9/30	LKD	W33/30	10.46	0.70	
R9/30	LKD	W34/30	11.00	0.72	3.53
R10/30	BEDROOM	W35/30	12.40	0.99	
R10/30	BEDROOM	W36/30	13.63	1.04	2.03
R11/30	LD	W37/30	12.08	0.83	
R11/30	LD	W38/30	12.25	0.83	
R11/30	LD	W39/30	13.55	0.88	2.54
R12/30	BEDROOM	W40/30	12.97	1.11	
R12/30	BEDROOM	W41/30	11.76	1.05	2.16
R13/30	LKD	W42/30	12.30	0.77	
R13/30	LKD	W43/30	13.02	0.79	
R13/30	LKD	W44/30	12.47	0.77	
R13/30	LKD	W45/30	11.90	0.76	
R13/30	LKD	W46/30	16.88	0.12	
R13/30	LKD	W47/30	17.45	0.69	3.90
R14/30	BEDROOM	W48/30	16.64	0.39	
R14/30	BEDROOM	W49/30	15.01	1.14	

Room	Roomuse	Window	VSC(%)	ADF(%)	TOTAL ADF(%)
R14/30	BEDROOM	W50/30	16.01	0.95	2.47
R8/31	BEDROOM	W28/31	7.63	0.73	
R8/31	BEDROOM	W29/31	8.24	0.77	1.49
R9/31	LD	W30/31	0.77	0.17	
R9/31	LD	W31/31	0.84	0.18	
R9/31	LD	W32/31	0.90	0.19	0.53
R10/31	BEDROOM	W33/31	7.76	0.78	
R10/31	BEDROOM	W34/31	8.15	0.81	
R10/31	BEDROOM	W35/31	0.01	0.05	1.64
R11/31	LKD	W36/31	0.28	0.03	
R11/31	LKD	W37/31	0.22	0.02	
R11/31	LKD	W38/31	0.22	0.03	
R11/31	LKD	W39/31	17.44	0.16	
R11/31	LKD	W40/31	15.30	0.28	
R11/31	LKD	W41/31	16.51	0.53	
R11/31	LKD	W42/31	17.95	0.21	
R11/31	LKD	W43/31	16.84	0.61	
R11/31	LKD	W44/31	16.43	0.49	2.35
R12/31	BEDROOM	W45/31	17.66	0.37	
R12/31	BEDROOM	W46/31	15.84	0.86	
R12/31	BEDROOM	W47/31	16.49	1.09	2.32
R13/31	LKD	W48/31	16.43	0.15	
R13/31	LKD	W49/31	13.88	0.27	
R13/31	LKD	W50/31	15.78	0.51	
R13/31	LKD	W51/31	0.09	0.03	
R13/31	LKD	W52/31	0.10	0.05	
R13/31	LKD	W53/31	1.82	0.27	
R13/31	LKD	W54/31	1.61	0.26	1.53
R14/31	BEDROOM	W55/31	14.85	0.92	
R14/31	BEDROOM	W56/31	15.96	0.38	
R14/31	BEDROOM	W57/31	14.35	1.12	2.42
R15/31	LKD	W58/31	13.12	0.11	
R15/31	LKD	W59/31	12.61	0.57	
R15/31	LKD	W60/31	7.03	0.57	
R15/31	LKD	W61/31	7.00	0.56	
R15/31	LKD	W62/31	6.36	0.54	
R15/31	LKD	W63/31	6.44	0.54	2.88

Room	Roomuse	Window	VSC(%)	ADF(%)	TOTAL ADF(%)
R16/31	BEDROOM	W64/31	7.21	0.75	
R16/31	BEDROOM	W65/31	8.04	0.79	1.54
R17/31	LD	W66/31	7.39	0.64	
R17/31	LD	W67/31	7.46	0.63	
R17/31	LD	W68/31	8.05	0.66	1.94
R18/31	BEDROOM	W69/31	7.76	0.84	
R18/31	BEDROOM	W70/31	6.86	0.79	1.63
R19/31	LKD	W71/31	7.24	0.57	
R19/31	LKD	W72/31	7.83	0.60	
R19/31	LKD	W73/31	7.58	0.59	
R19/31	LKD	W74/31	6.94	0.56	
R19/31	LKD	W75/31	19.76	0.14	
R19/31	LKD	W76/31	18.98	0.72	3.18
R20/31	BEDROOM	W77/31	18.44	0.42	
R20/31	BEDROOM	W78/31	16.47	1.22	
R20/31	BEDROOM	W79/31	17.24	1.00	2.64
R8/32	BEDROOM	W35/32	0.00	0.00	
R8/32	BEDROOM	W36/32	8.84	0.85	
R8/32	BEDROOM	W37/32	8.06	0.82	1.67
R9/32	BEDROOM	W38/32	8.98	0.92	
R9/32	BEDROOM	W39/32	9.94	0.97	1.89
R10/32	LD	W40/32	0.87	0.22	
R10/32	LD	W41/32	0.93	0.23	
R10/32	LD	W42/32	0.97	0.23	0.68
R11/32	BEDROOM	W43/32	10.64	0.98	
R11/32	BEDROOM	W44/32	9.31	0.90	
R11/32	BEDROOM	W45/32	0.00	0.00	1.88
R12/32	LKD	W46/32	0.33	0.09	
R12/32	LKD	W47/32	0.23	0.08	
R12/32	LKD	W48/32	0.17	0.07	
R12/32	LKD	W49/32	19.53	0.14	
R12/32	LKD	W50/32	19.01	0.74	
R12/32	LKD	W51/32	20.45	0.22	
R12/32	LKD	W52/32	19.02	0.67	
R12/32	LKD	W53/32	19.27	0.54	2.54

Room	Roomuse	Window	VSC(%)	ADF(%)	TOTAL ADF(%)
R13/32	BEDROOM	W54/32	19.96	0.40	
R13/32	BEDROOM	W55/32	18.84	0.95	
R13/32	BEDROOM	W56/32	18.56	1.18	2.52
R14/32	LKD	W57/32	18.92	0.16	
R14/32	LKD	W58/32	17.51	0.31	
R14/32	LKD	W59/32	17.87	0.55	
R14/32	LKD	W60/32	0.28	0.03	
R14/32	LKD	W61/32	0.11	0.05	
R14/32	LKD	W62/32	2.00	0.28	
R14/32	LKD	W63/32	1.77	0.27	1.65
R15/32	BEDROOM	W64/32	17.88	0.41	
R15/32	BEDROOM	W65/32	16.76	0.98	
R15/32	BEDROOM	W66/32	16.28	1.21	2.60
R16/32	LKD	W67/32	15.73	0.12	
R16/32	LKD	W68/32	15.12	0.63	
R16/32	LKD	W69/32	7.03	0.57	
R16/32	LKD	W70/32	7.00	0.56	
R16/32	LKD	W71/32	6.36	0.54	
R16/32	LKD	W72/32	6.44	0.54	2.95
R17/32	BEDROOM	W73/32	7.20	0.75	
R17/32	BEDROOM	W74/32	8.04	0.79	1.54
R18/32	LD	W75/32	7.35	0.64	
R18/32	LD	W76/32	7.40	0.64	
R18/32	LD	W77/32	7.96	0.66	1.93
R19/32	BEDROOM	W78/32	7.58	0.83	
R19/32	BEDROOM	W79/32	6.64	0.78	1.61
R20/32	LKD	W80/32	7.14	0.57	
R20/32	LKD	W81/32	7.80	0.60	
R20/32	LKD	W82/32	7.57	0.59	
R20/32	LKD	W83/32	6.93	0.56	
R20/32	LKD	W84/32	21.38	0.14	
R20/32	LKD	W85/32	20.75	0.77	3.23
R21/32	BEDROOM	W86/32	20.41	0.45	
R21/32	BEDROOM	W87/32	18.40	1.30	
R21/32	BEDROOM	W88/32	19.42	1.08	2.82

Room	Roomuse	Window	VSC(%)	ADF(%)	TOTAL ADF(%)
R22/32	LKD	W89/32	0.07	0.02	
R22/32	LKD	W90/32	6.17	0.33	
R22/32	LKD	W91/32	1.87	0.25	
R22/32	LKD	W92/32	2.95	0.23	
R22/32	LKD	W93/32	15.23	0.14	
R22/32	LKD	W94/32	13.37	0.47	
R22/32	LKD	W95/32	14.65	0.28	1.72
R23/32	BEDROOM	W96/32	13.46	0.31	
R23/32	BEDROOM	W97/32	11.62	0.89	
R23/32	BEDROOM	W98/32	12.44	0.74	1.95
R24/32	LKD	W34/32	0.19	0.03	
R24/32	LKD	W99/32	10.42	0.15	
R24/32	LKD	W100/32	8.82	0.34	
R24/32	LKD	W101/32	9.04	0.43	
R24/32	LKD	W102/32	7.53	0.08	
R24/32	LKD	W103/32	6.96	0.42	
R24/32	LKD	W104/32	0.25	0.04	
R24/32	LKD	W105/32	0.23	0.04	1.53
R8/33	BEDROOM	W35/33	0.51	0.20	
R8/33	BEDROOM	W36/33	15.11	1.30	
R8/33	BEDROOM	W37/33	14.92	1.27	2.78
R9/33	BEDROOM	W38/33	15.52	1.36	
R9/33	BEDROOM	W39/33	16.56	1.44	2.81
R10/33	LD	W40/33	1.09	0.27	
R10/33	LD	W41/33	1.10	0.27	
R10/33	LD	W42/33	1.14	0.27	0.81
R11/33	BEDROOM	W43/33	17.29	1.43	
R11/33	BEDROOM	W44/33	16.55	1.37	
R11/33	BEDROOM	W45/33	1.79	0.27	3.07
R12/33	LKD	W46/33	0.38	0.13	
R12/33	LKD	W47/33	0.26	0.11	
R12/33	LKD	W48/33	0.19	0.10	
R12/33	LKD	W49/33	21.76	0.15	
R12/33	LKD	W50/33	21.33	0.79	
R12/33	LKD	W51/33	22.64	0.24	
R12/33	LKD	W52/33	21.21	0.71	
R12/33	LKD	W53/33	21.58	0.58	2.81

Room	Roomuse	Window	VSC(%)	ADF(%)	TOTAL ADF(%)
R13/33	BEDROOM	W54/33	21.04	1.02	
R13/33	BEDROOM	W55/33	22.14	0.42	
R13/33	BEDROOM	W56/33	20.77	1.26	2.70
R14/33	LKD	W57/33	21.05	0.18	
R14/33	LKD	W58/33	19.44	0.33	
R14/33	LKD	W59/33	19.99	0.59	
R14/33	LKD	W60/33	0.82	0.09	
R14/33	LKD	W61/33	0.20	0.07	
R14/33	LKD	W62/33	2.87	0.34	
R14/33	LKD	W63/33	2.97	0.33	1.93
R15/33	BEDROOM	W64/33	19.94	0.44	
R15/33	BEDROOM	W65/33	18.87	1.06	
R15/33	BEDROOM	W66/33	18.38	1.30	2.80
R16/33	LKD	W67/33	17.73	0.13	
R16/33	LKD	W68/33	17.20	0.68	
R16/33	LKD	W69/33	8.31	0.63	
R16/33	LKD	W70/33	8.28	0.63	
R16/33	LKD	W71/33	7.52	0.60	
R16/33	LKD	W72/33	7.59	0.60	3.28
R17/33	BEDROOM	W73/33	8.50	0.84	
R17/33	BEDROOM	W74/33	9.48	0.89	1.73
R18/33	LD	W75/33	8.70	0.71	
R18/33	LD	W76/33	8.74	0.71	
R18/33	LD	W77/33	9.41	0.73	2.15
R19/33	BEDROOM	W78/33	8.94	0.93	
R19/33	BEDROOM	W79/33	7.82	0.87	1.80
R20/33	LKD	W80/33	8.45	0.64	
R20/33	LKD	W81/33	9.23	0.67	
R20/33	LKD	W82/33	9.03	0.67	
R20/33	LKD	W83/33	8.18	0.63	
R20/33	LKD	W84/33	23.39	0.15	
R20/33	LKD	W85/33	22.91	0.82	3.57
R21/33	BEDROOM	W86/33	22.67	0.48	
R21/33	BEDROOM	W87/33	20.88	1.41	
R21/33	BEDROOM	W88/33	21.90	1.16	3.04
R22/33	LKD	W89/33	0.45	0.11	

Room	Roomuse	Window	VSC(%)	ADF(%)	TOTAL ADF(%)
R22/33	LKD	W90/33	6.50	0.36	
R22/33	LKD	W91/33	2.82	0.34	
R22/33	LKD	W92/33	3.59	0.26	
R22/33	LKD	W93/33	17.54	0.16	
R22/33	LKD	W94/33	15.99	0.52	
R22/33	LKD	W95/33	16.89	0.30	2.04
R23/33	BEDROOM	W96/33	15.98	0.35	
R23/33	BEDROOM	W97/33	14.53	1.02	
R23/33	BEDROOM	W98/33	15.46	0.84	2.21
R24/33	LKD	W34/33	0.28	0.06	
R24/33	LKD	W99/33	12.75	0.17	
R24/33	LKD	W100/33	11.79	0.40	
R24/33	LKD	W101/33	11.78	0.50	
R24/33	LKD	W102/33	9.81	0.09	
R24/33	LKD	W103/33	9.69	0.50	
R24/33	LKD	W104/33	0.51	0.09	
R24/33	LKD	W105/33	0.55	0.09	1.91

Room/Floor	Room Use	Room Area sq ft	No-Sky Line sq ft	% Of Room Area
BLOCK K1				
R1/30	BEDROOM	134.1	19.5	14.5
R2/30	BEDROOM	85.0	0.2	0.2
R3/30	BEDROOM	84.4	3.6	4.3
R15/30	BEDROOM	159.8	58.9	36.9
R16/30	BEDROOM	119.2	0.7	0.6
R17/30	LKD	307.8	296.4	96.3
R18/30	LD	314.3	307.0	97.7
R19/30	BEDROOM	137.6	130.3	94.7
R20/30	BEDROOM	124.0	60.5	48.8
R21/30	LD	224.7	71.6	31.9
R22/30	LKD	302.8	298.0	98.4
R23/30	BEDROOM	120.5	118.3	98.2
R24/30	BEDROOM	155.6	152.2	97.8
R25/30	BEDROOM	91.7	61.9	67.5
R26/30	LD	224.7	212.7	94.7
R27/30	BEDROOM	124.0	113.1	91.2
R1/31	BEDROOM	140.1	88.4	63.1
R2/31	BEDROOM	100.1	32.9	32.9
R3/31	LD	231.6	71.6	30.9
R4/31	BEDROOM	124.0	28.7	23.1
R5/31	LD	224.7	47.2	21.0
R6/31	BEDROOM	121.5	18.3	15.1
R7/31	BEDROOM	113.9	32.4	28.4
R21/31	LKD	305.8	221.0	72.3
R22/31	LD	246.3	236.4	96.0
R23/31	BEDROOM	87.7	71.2	81.2
R24/31	BEDROOM	137.6	0.6	0.4
R25/31	BEDROOM	124.0	60.6	48.9
R26/31	LD	224.7	144.5	64.3
R27/31	LKD	302.8	295.1	97.5
R28/31	BEDROOM	131.8	129.2	98.0
R29/31	BEDROOM	154.9	151.0	97.5
R30/31	BEDROOM	91.7	61.9	67.5
R31/31	LD	224.7	214.6	95.5
R32/31	BEDROOM	124.0	113.1	91.2
R1/32	LKD	333.3	329.0	98.7
R2/32	BEDROOM	124.0	63.1	50.9
R3/32	LD	226.1	73.0	32.3
R4/32	BEDROOM	124.0	33.5	27.0
R5/32	LD	224.7	47.6	21.2
R6/32	BEDROOM	121.5	21.7	17.9
R7/32	BEDROOM	112.8	35.3	31.3
R25/32	LKD	306.6	223.4	72.9
R26/32	LD	256.2	246.3	96.1

Room/Floor	Room Use	Room Area sq ft	No-Sky Line sq ft	% Of Room Area
R27/32	BEDROOM	79.9	70.8	88.6
R28/32	BEDROOM	138.6	0.6	0.4
R29/32	BEDROOM	124.0	59.1	47.7
R30/32	LD	224.7	144.8	64.4
R31/32	LKD	302.8	297.0	98.1
R32/32	BEDROOM	111.0	109.0	98.2
R33/32	BEDROOM	154.9	151.0	97.5
R34/32	BEDROOM	91.7	61.9	67.5
R35/32	LD	224.7	215.1	95.7
R36/32	BEDROOM	124.0	116.8	94.2
R37/32	BEDROOM	151.7	143.4	94.5
R38/32	BEDROOM	109.4	76.3	69.7
R39/32	BEDROOM	101.6	88.5	87.1
R1/33	LKD	333.3	329.0	98.7
R2/33	BEDROOM	124.0	65.1	52.5
R3/33	LD	226.1	75.8	33.5
R4/33	BEDROOM	124.0	37.3	30.1
R5/33	LD	224.7	49.6	22.1
R6/33	BEDROOM	111.8	23.5	21.0
R7/33	BEDROOM	123.7	43.4	35.1
R25/33	LKD	304.4	253.3	83.2
R26/33	LD	256.2	246.7	96.3
R27/33	BEDROOM	79.9	71.2	89.1
R28/33	BEDROOM	137.9	0.6	0.4
R29/33	BEDROOM	124.0	60.9	49.1
R30/33	LD	224.7	145.3	64.7
R31/33	LKD	302.8	296.2	97.8
R32/33	BEDROOM	111.1	109.0	98.1
R33/33	BEDROOM	155.0	151.7	97.9
R34/33	BEDROOM	91.7	61.9	67.5
R35/33	LD	224.7	214.8	95.6
R36/33	BEDROOM	124.0	116.8	94.2
R37/33	BEDROOM	151.7	143.5	94.6
R38/33	BEDROOM	109.4	76.3	69.7
R39/33	BEDROOM	101.6	88.5	87.1

BLOCK K2

R4/30	KITCHEN	130.5	75.0	57.5
R5/30	LIVINGROOM	347.8	200.3	57.6
R6/30	BEDROOM	134.9	101.4	75.2
R7/30	LKD	233.2	207.4	88.9
R8/30	BEDROOM	115.6	84.0	72.7
R9/30	LKD	244.6	238.3	97.4
R10/30	BEDROOM	123.4	122.5	99.3

Room/Floor	Room Use	Room Area sq ft	No-Sky Line sq ft	% Of Room Area
R11/30	LD	229.9	229.8	100.0
R12/30	BEDROOM	105.8	104.7	99.0
R13/30	LKD	243.9	242.1	99.3
R14/30	BEDROOM	115.6	72.2	62.5
R8/31	BEDROOM	149.5	105.1	70.3
R9/31	LD	187.5	151.8	81.0
R10/31	BEDROOM	120.6	87.0	72.1
R11/31	LKD	235.7	196.9	83.5
R12/31	BEDROOM	134.9	107.1	79.4
R13/31	LKD	233.2	209.3	89.8
R14/31	BEDROOM	115.6	88.1	76.2
R15/31	LKD	248.0	238.3	96.1
R16/31	BEDROOM	121.2	117.1	96.6
R17/31	LD	230.5	228.2	99.0
R18/31	BEDROOM	105.8	102.2	96.6
R19/31	LKD	248.0	238.8	96.3
R20/31	BEDROOM	115.6	79.8	69.0
R8/32	BEDROOM	120.5	94.9	78.8
R9/32	BEDROOM	121.5	104.6	86.1
R10/32	LD	163.5	149.9	91.7
R11/32	BEDROOM	120.6	102.0	84.6
R12/32	LKD	235.7	211.3	89.6
R13/32	BEDROOM	134.9	111.8	82.9
R14/32	LKD	233.2	214.2	91.9
R15/32	BEDROOM	115.6	92.0	79.6
R16/32	LKD	248.4	239.1	96.3
R17/32	BEDROOM	120.6	116.0	96.2
R18/32	LD	229.5	228.8	99.7
R19/32	BEDROOM	105.8	103.6	97.9
R20/32	LKD	247.3	241.8	97.8
R21/32	BEDROOM	115.6	95.0	82.2
R22/32	LKD	233.2	143.5	61.5
R23/32	BEDROOM	134.9	61.1	45.3
R24/32	LKD	235.5	113.8	48.3
R8/33	BEDROOM	120.5	108.0	89.6
R9/33	BEDROOM	121.5	109.1	89.8
R10/33	LD	163.5	151.8	92.8
R11/33	BEDROOM	120.6	110.3	91.5
R12/33	LKD	235.7	224.9	95.4
R13/33	BEDROOM	134.9	116.9	86.7
R14/33	LKD	233.2	221.9	95.2
R15/33	BEDROOM	115.6	96.8	83.7
R16/33	LKD	248.4	239.1	96.3
R17/33	BEDROOM	119.8	116.8	97.5
R18/33	LD	232.1	231.4	99.7
R19/33	BEDROOM	105.8	103.6	97.9

INTERNAL DAYLIGHT DISTRIBUTIONANALYSIS
ALLIES MORRISON
SCHEME 01/11/16

Room/Floor	Room Use	Room Area sq ft	No-Sky Line sq ft	% Of Room Area
R20/33	LKD	247.3	241.8	97.8
R21/33	BEDROOM	115.8	108.6	93.8
R22/33	LKD	233.2	177.9	76.3
R23/33	BEDROOM	134.9	67.6	50.1
R24/33	LKD	235.5	134.0	56.9

WEST HENDON
LONDON

INTERNAL SUNLIGHTANALYSIS
ALLIES MORRISON
SCHEME 01/11/16

NOV 2016

Room	Window	Room Use	Window Winter APSH	Annual APSH	Room Winter APSH	Annual APSH
BLOCK K1						
R1/30	**W1/30**	BEDROOM	0	0		
R1/30	**W2/30**	BEDROOM	0	0		
R1/30	**W3/30**	BEDROOM	0	0	0	0
R2/30	**W4/30**	BEDROOM	0	0		
R2/30	**W5/30**	BEDROOM	0	0		
R2/30	**W6/30**	BEDROOM	0	0	0	0
R3/30	**W7/30**	BEDROOM	0	0		
R3/30	**W8/30**	BEDROOM	0	0		
R3/30	**W9/30**	BEDROOM	0	0	0	0
R15/30	**W10/30**	BEDROOM	0	0		
R15/30	**W11/30**	BEDROOM	0	0		
R15/30	**W12/30**	BEDROOM	0	0		
R15/30	**W51/30**	BEDROOM	0	6		
R15/30	**W52/30**	BEDROOM	0	9		
R15/30	**W53/30**	BEDROOM	0	6	0	10
R16/30	**W54/30**	BEDROOM	2	2		
R16/30	**W55/30**	BEDROOM	0	1		
R16/30	**W56/30**	BEDROOM	0	0	2	3
R17/30	**W57/30**	LKD	9	18		
R17/30	**W58/30**	LKD	11	21		
R17/30	**W59/30**	LKD	12	34		
R17/30	**W60/30**	LKD	15	40	15	44
R18/30	**W61/30**	LD	15	41		
R18/30	**W62/30**	LD	15	40	15	41
R19/30	**W63/30**	BEDROOM	13	29		
R19/30	**W64/30**	BEDROOM	14	33		
R19/30	**W65/30**	BEDROOM	13	28	14	33
R20/30	**W66/30**	BEDROOM	8	14		
R20/30	**W67/30**	BEDROOM	9	13		
R20/30	**W68/30**	BEDROOM	5	9	10	16
R21/30	**W69/30**	LD	9	9		
R21/30	**W70/30**	LD	10	10	12	12
R22/30	**W71/30**	LKD	12	22		
R22/30	**W72/30**	LKD	8	17		
R22/30	**W73/30**	LKD	10	17		
R22/30	**W74/30**	LKD	11	18		
R22/30	**W75/30**	LKD	11	17	21	40

WEST HENDON
LONDON

INTERNAL SUNLIGHTANALYSIS
ALLIES MORRISON
SCHEME 01/11/16

NOV 2016

Room	Window	Room Use	Window Winter APSH	Annual APSH	Room Winter APSH	Annual APSH
R23/30	**W76/30**	BEDROOM	10	18		
R23/30	**W77/30**	BEDROOM	10	15	10	18
R24/30	**W78/30**	BEDROOM	10	17		
R24/30	**W79/30**	BEDROOM	10	17		
R24/30	**W80/30**	BEDROOM	10	16		
R24/30	**W81/30**	BEDROOM	0	9		
R24/30	**W82/30**	BEDROOM	0	8		
R24/30	**W83/30**	BEDROOM	2	14	10	24
R25/30	**W84/30**	BEDROOM	0	7		
R25/30	**W85/30**	BEDROOM	0	7	0	7
R26/30	**W86/30**	LD	0	7		
R26/30	**W87/30**	LD	2	11		
R26/30	**W88/30**	LD	0	0		
R26/30	**W89/30**	LD	2	7	2	13
R27/30	**W90/30**	BEDROOM	0	6		
R27/30	**W91/30**	BEDROOM	0	3		
R27/30	**W92/30**	BEDROOM	1	7	1	7
R1/31	**W1/31**	BEDROOM	0	2		
R1/31	**W2/31**	BEDROOM	0	4		
R1/31	**W3/31**	BEDROOM	0	0	0	4
R2/31	**W4/31**	BEDROOM	0	0		
R2/31	**W5/31**	BEDROOM	0	0		
R2/31	**W6/31**	BEDROOM	0	0	0	0
R3/31	**W7/31**	LD	0	4		
R3/31	**W8/31**	LD	0	2		
R3/31	**W9/31**	LD	0	0		
R3/31	**W10/31**	LD	0	0	0	4
R4/31	**W11/31**	BEDROOM	0	0		
R4/31	**W12/31**	BEDROOM	0	0		
R4/31	**W13/31**	BEDROOM	0	0	0	0
R5/31	**W14/31**	LD	1	6		
R5/31	**W15/31**	LD	1	9		
R5/31	**W16/31**	LD	0	0		
R5/31	**W17/31**	LD	0	0	1	9
R6/31	**W18/31**	BEDROOM	0	4		
R6/31	**W19/31**	BEDROOM	0	8		
R6/31	**W20/31**	BEDROOM	0	1	0	8
R7/31	**W21/31**	BEDROOM	0	0		
R7/31	**W22/31**	BEDROOM	0	9		

WEST HENDON
LONDON

INTERNAL SUNLIGHTANALYSIS
ALLIES MORRISON
SCHEME 01/11/16

NOV 2016

Room	Window	Room Use	Window Winter APSH	Annual APSH	Room Winter APSH	Annual APSH
R7/31	**W23/31**	BEDROOM	1	10		
R7/31	**W24/31**	BEDROOM	0	4	1	10
R21/31	**W25/31**	LKD	1	12		
R21/31	**W26/31**	LKD	1	10		
R21/31	**W27/31**	LKD	0	6		
R21/31	**W80/31**	LKD	1	12		
R21/31	**W81/31**	LKD	2	11		
R21/31	**W82/31**	LKD	1	15		
R21/31	**W83/31**	LKD	1	1		
R21/31	**W84/31**	LKD	5	6		
R21/31	**W85/31**	LKD	5	6	6	24
R22/31	**W86/31**	LD	0	0		
R22/31	**W87/31**	LD	0	0		
R22/31	**W88/31**	LD	0	0		
R22/31	**W89/31**	LD	9	17		
R22/31	**W90/31**	LD	11	21		
R22/31	**W91/31**	LD	5	23		
R22/31	**W92/31**	LD	9	26	11	32
R23/31	**W93/31**	BEDROOM	15	40		
R23/31	**W94/31**	BEDROOM	15	40		
R23/31	**W95/31**	BEDROOM	15	40	15	40
R24/31	**W96/31**	BEDROOM	14	30		
R24/31	**W97/31**	BEDROOM	14	33		
R24/31	**W98/31**	BEDROOM	13	28	14	33
R25/31	**W99/31**	BEDROOM	9	13		
R25/31	**W100/31**	BEDROOM	8	13		
R25/31	**W101/31**	BEDROOM	4	6	10	16
R26/31	**W102/31**	LD	9	9		
R26/31	**W103/31**	LD	10	10		
R26/31	**W104/31**	LD	14	34		
R26/31	**W105/31**	LD	14	33	16	36
R27/31	**W106/31**	LKD	13	22		
R27/31	**W107/31**	LKD	6	12		
R27/31	**W108/31**	LKD	7	13		
R27/31	**W109/31**	LKD	8	15		
R27/31	**W110/31**	LKD	10	17		
R27/31	**W111/31**	LKD	10	16	20	38
R28/31	**W112/31**	BEDROOM	10	18		
R28/31	**W113/31**	BEDROOM	10	16	10	18
R29/31	**W114/31**	BEDROOM	10	16		
R29/31	**W115/31**	BEDROOM	10	15		

WEST HENDON
LONDON

INTERNAL SUNLIGHTANALYSIS
ALLIES MORRISON
SCHEME 01/11/16

NOV 2016

Room	Window	Room Use	Window Winter APSH	Annual APSH	Room Winter APSH	Annual APSH
R29/31	**W116/31**	BEDROOM	10	12		
R29/31	**W117/31**	BEDROOM	0	9		
R29/31	**W118/31**	BEDROOM	0	8		
R29/31	**W119/31**	BEDROOM	2	14	10	24
R30/31	**W120/31**	BEDROOM	0	7		
R30/31	**W121/31**	BEDROOM	0	7	0	7
R31/31	**W122/31**	LD	0	7		
R31/31	**W123/31**	LD	2	11		
R31/31	**W124/31**	LD	0	0		
R31/31	**W125/31**	LD	2	6	2	13
R32/31	**W126/31**	BEDROOM	0	6		
R32/31	**W127/31**	BEDROOM	0	3		
R32/31	**W128/31**	BEDROOM	1	7	1	7
R1/32	**W1/32**	LKD	1	8		
R1/32	**W2/32**	LKD	1	7		
R1/32	**W3/32**	LKD	0	1		
R1/32	**W4/32**	LKD	0	4		
R1/32	**W5/32**	LKD	0	6		
R1/32	**W6/32**	LKD	0	0		
R1/32	**W7/32**	LKD	0	1		
R1/32	**W8/32**	LKD	0	3		
R1/32	**W9/32**	LKD	0	0		
R1/32	**W164/32**	LKD	0	3		
R1/32	**W165/32**	LKD	0	3		
R1/32	**W166/32**	LKD	2	10		
R1/32	**W167/32**	LKD	2	10	3	20
R2/32	**W10/32**	BEDROOM	0	0		
R2/32	**W11/32**	BEDROOM	0	0		
R2/32	**W12/32**	BEDROOM	0	0	0	0
R3/32	**W13/32**	LD	0	3		
R3/32	**W14/32**	LD	0	2		
R3/32	**W15/32**	LD	0	0		
R3/32	**W16/32**	LD	0	1	0	4
R4/32	**W17/32**	BEDROOM	0	0		
R4/32	**W18/32**	BEDROOM	0	0		
R4/32	**W19/32**	BEDROOM	0	0	0	0
R5/32	**W20/32**	LD	1	6		
R5/32	**W21/32**	LD	1	9		
R5/32	**W22/32**	LD	0	0		
R5/32	**W23/32**	LD	0	1	1	10
R6/32	**W24/32**	BEDROOM	0	4		

WEST HENDON
LONDON

INTERNAL SUNLIGHTANALYSIS
ALLIES MORRISON
SCHEME 01/11/16

NOV 2016

Room	Window	Room Use	Window Winter APSH	Annual APSH	Room Winter APSH	Annual APSH
R6/32	**W25/32**	BEDROOM	0	9		
R6/32	**W26/32**	BEDROOM	0	2	0	9
R7/32	**W27/32**	BEDROOM	0	0		
R7/32	**W28/32**	BEDROOM	0	8		
R7/32	**W29/32**	BEDROOM	0	9		
R7/32	**W30/32**	BEDROOM	0	0	0	9
R25/32	**W31/32**	LKD	1	12		
R25/32	**W32/32**	LKD	1	10		
R25/32	**W33/32**	LKD	0	7		
R25/32	**W106/32**	LKD	1	14		
R25/32	**W107/32**	LKD	2	12		
R25/32	**W108/32**	LKD	1	19		
R25/32	**W109/32**	LKD	1	5		
R25/32	**W110/32**	LKD	5	6		
R25/32	**W111/32**	LKD	5	6	6	26
R26/32	**W112/32**	LD	4	7		
R26/32	**W113/32**	LD	2	4		
R26/32	**W114/32**	LD	0	0		
R26/32	**W115/32**	LD	9	17		
R26/32	**W116/32**	LD	11	21		
R26/32	**W117/32**	LD	5	23		
R26/32	**W118/32**	LD	9	26	12	34
R27/32	**W119/32**	BEDROOM	15	41		
R27/32	**W120/32**	BEDROOM	15	41		
R27/32	**W121/32**	BEDROOM	15	40	15	41
R28/32	**W122/32**	BEDROOM	14	30		
R28/32	**W123/32**	BEDROOM	14	33		
R28/32	**W124/32**	BEDROOM	13	28	14	33
R29/32	**W125/32**	BEDROOM	9	10		
R29/32	**W126/32**	BEDROOM	6	9		
R29/32	**W127/32**	BEDROOM	2	3	10	13
R30/32	**W128/32**	LD	12	14		
R30/32	**W129/32**	LD	12	21		
R30/32	**W130/32**	LD	14	34		
R30/32	**W131/32**	LD	14	33	17	38
R31/32	**W132/32**	LKD	12	22		
R31/32	**W133/32**	LKD	6	10		
R31/32	**W134/32**	LKD	7	12		
R31/32	**W135/32**	LKD	8	15		
R31/32	**W136/32**	LKD	10	17		
R31/32	**W137/32**	LKD	10	16	20	38

WEST HENDON
LONDON

INTERNAL SUNLIGHTANALYSIS
ALLIES MORRISON
SCHEME 01/11/16

NOV 2016

Room	Window	Room Use	Window Winter APSH	Annual APSH	Room Winter APSH	Annual APSH
R32/32	**W138/32**	BEDROOM	10	18		
R32/32	**W139/32**	BEDROOM	10	16	10	18
R33/32	**W140/32**	BEDROOM	10	16		
R33/32	**W141/32**	BEDROOM	10	15		
R33/32	**W142/32**	BEDROOM	10	12		
R33/32	**W143/32**	BEDROOM	0	9		
R33/32	**W144/32**	BEDROOM	0	8		
R33/32	**W145/32**	BEDROOM	2	14	10	24
R34/32	**W146/32**	BEDROOM	0	7		
R34/32	**W147/32**	BEDROOM	0	7	0	7
R35/32	**W148/32**	LD	0	7		
R35/32	**W149/32**	LD	2	15		
R35/32	**W150/32**	LD	0	0		
R35/32	**W151/32**	LD	2	11	2	16
R36/32	**W152/32**	BEDROOM	0	6		
R36/32	**W153/32**	BEDROOM	0	4		
R36/32	**W154/32**	BEDROOM	1	5	1	7
R37/32	**W155/32**	BEDROOM	0	8		
R37/32	**W156/32**	BEDROOM	0	6		
R37/32	**W157/32**	BEDROOM	1	11	1	11
R38/32	**W158/32**	BEDROOM	0	6		
R38/32	**W159/32**	BEDROOM	0	5		
R38/32	**W160/32**	BEDROOM	2	12	2	12
R39/32	**W161/32**	BEDROOM	0	4		
R39/32	**W162/32**	BEDROOM	0	3		
R39/32	**W163/32**	BEDROOM	2	10	2	10
R1/33	**W1/33**	LKD	1	12		
R1/33	**W2/33**	LKD	1	10		
R1/33	**W3/33**	LKD	0	5		
R1/33	**W4/33**	LKD	0	8		
R1/33	**W5/33**	LKD	0	9		
R1/33	**W6/33**	LKD	0	0		
R1/33	**W7/33**	LKD	0	5		
R1/33	**W8/33**	LKD	0	5		
R1/33	**W9/33**	LKD	0	0		
R1/33	**W164/33**	LKD	0	3		
R1/33	**W165/33**	LKD	0	3		
R1/33	**W166/33**	LKD	2	10		
R1/33	**W167/33**	LKD	2	10	3	23
R2/33	**W10/33**	BEDROOM	0	0		
R2/33	**W11/33**	BEDROOM	0	0		

WEST HENDON
LONDON

INTERNAL SUNLIGHTANALYSIS
ALLIES MORRISON
SCHEME 01/11/16

NOV 2016

Room	Window	Room Use	Window Winter APSH	Annual APSH	Room Winter APSH	Annual APSH
R2/33	**W12/33**	BEDROOM	0	0	0	0
R3/33	**W13/33**	LD	0	7		
R3/33	**W14/33**	LD	0	6		
R3/33	**W15/33**	LD	0	1		
R3/33	**W16/33**	LD	0	1	0	7
R4/33	**W17/33**	BEDROOM	0	0		
R4/33	**W18/33**	BEDROOM	0	0		
R4/33	**W19/33**	BEDROOM	0	0	0	0
R5/33	**W20/33**	LD	2	10		
R5/33	**W21/33**	LD	2	12		
R5/33	**W22/33**	LD	0	1		
R5/33	**W23/33**	LD	0	1	2	12
R6/33	**W24/33**	BEDROOM	0	5		
R6/33	**W25/33**	BEDROOM	0	9		
R6/33	**W26/33**	BEDROOM	0	2	0	9
R7/33	**W27/33**	BEDROOM	0	0		
R7/33	**W28/33**	BEDROOM	0	8		
R7/33	**W29/33**	BEDROOM	0	10		
R7/33	**W30/33**	BEDROOM	0	0	0	10
R25/33	**W31/33**	LKD	1	13		
R25/33	**W32/33**	LKD	1	11		
R25/33	**W33/33**	LKD	0	8		
R25/33	**W106/33**	LKD	3	23		
R25/33	**W107/33**	LKD	5	22		
R25/33	**W108/33**	LKD	3	23		
R25/33	**W109/33**	LKD	5	16		
R25/33	**W110/33**	LKD	5	6		
R25/33	**W111/33**	LKD	5	6	8	33
R26/33	**W112/33**	LD	4	7		
R26/33	**W113/33**	LD	2	4		
R26/33	**W114/33**	LD	0	0		
R26/33	**W115/33**	LD	9	19		
R26/33	**W116/33**	LD	11	23		
R26/33	**W117/33**	LD	5	23		
R26/33	**W118/33**	LD	9	27	12	36
R27/33	**W119/33**	BEDROOM	15	42		
R27/33	**W120/33**	BEDROOM	15	42		
R27/33	**W121/33**	BEDROOM	15	40	15	42
R28/33	**W122/33**	BEDROOM	14	32		
R28/33	**W123/33**	BEDROOM	14	35		
R28/33	**W124/33**	BEDROOM	13	31	14	35

WEST HENDON
LONDON

INTERNAL SUNLIGHTANALYSIS
ALLIES MORRISON
SCHEME 01/11/16

NOV 2016

Room	Window	Room Use	Window Winter APSH	Annual APSH	Room Winter APSH	Annual APSH
R29/33	**W125/33**	BEDROOM	7	8		
R29/33	**W126/33**	BEDROOM	6	12		
R29/33	**W127/33**	BEDROOM	2	3	9	15
R30/33	**W128/33**	LD	12	14		
R30/33	**W129/33**	LD	12	21		
R30/33	**W130/33**	LD	14	34		
R30/33	**W131/33**	LD	14	33	17	38
R31/33	**W132/33**	LKD	18	36		
R31/33	**W133/33**	LKD	13	29		
R31/33	**W134/33**	LKD	14	31		
R31/33	**W135/33**	LKD	8	15		
R31/33	**W136/33**	LKD	10	17		
R31/33	**W137/33**	LKD	10	16	23	50
R32/33	**W138/33**	BEDROOM	10	18		
R32/33	**W139/33**	BEDROOM	10	16	10	18
R33/33	**W140/33**	BEDROOM	10	16		
R33/33	**W141/33**	BEDROOM	10	15		
R33/33	**W142/33**	BEDROOM	10	12		
R33/33	**W143/33**	BEDROOM	2	15		
R33/33	**W144/33**	BEDROOM	0	12		
R33/33	**W145/33**	BEDROOM	2	14	10	24
R34/33	**W146/33**	BEDROOM	0	7		
R34/33	**W147/33**	BEDROOM	0	7	0	7
R35/33	**W148/33**	LD	0	7		
R35/33	**W149/33**	LD	0	7		
R35/33	**W150/33**	LD	2	15		
R35/33	**W151/33**	LD	2	14	2	15
R36/33	**W152/33**	BEDROOM	0	5		
R36/33	**W153/33**	BEDROOM	0	4		
R36/33	**W154/33**	BEDROOM	1	5	1	7
R37/33	**W155/33**	BEDROOM	0	9		
R37/33	**W156/33**	BEDROOM	0	6		
R37/33	**W157/33**	BEDROOM	1	11	1	11
R38/33	**W158/33**	BEDROOM	0	6		
R38/33	**W159/33**	BEDROOM	0	5		
R38/33	**W160/33**	BEDROOM	2	12	2	12
R39/33	**W161/33**	BEDROOM	0	4		
R39/33	**W162/33**	BEDROOM	0	3		
R39/33	**W163/33**	BEDROOM	2	10	2	10

WEST HENDON
LONDON

INTERNAL SUNLIGHTANALYSIS
ALLIES MORRISON
SCHEME 01/11/16

NOV 2016

Room	Window	Room Use	Window Winter APSH	Annual APSH	Room Winter APSH	Annual APSH
BLOCK K2						
R4/30	**W13/30**	KITCHEN	0	1	0	1
R5/30	**W14/30**	LIVINGROOM	0	3		
R5/30	**W15/30**	LIVINGROOM	6	31	6	31
R6/30	**W16/30**	BEDROOM	4	27		
R6/30	**W17/30**	BEDROOM	4	29		
R6/30	**W18/30**	BEDROOM	4	27	4	29
R7/30	**W19/30**	LKD	3	26		
R7/30	**W20/30**	LKD	4	27		
R7/30	**W21/30**	LKD	3	24		
R7/30	**W22/30**	LKD	0	0		
R7/30	**W23/30**	LKD	1	1		
R7/30	**W24/30**	LKD	0	0		
R7/30	**W25/30**	LKD	1	1	5	30
R8/30	**W26/30**	BEDROOM	2	24		
R8/30	**W27/30**	BEDROOM	2	28		
R8/30	**W28/30**	BEDROOM	1	24	3	29
R9/30	**W29/30**	LKD	1	22		
R9/30	**W30/30**	LKD	1	23		
R9/30	**W31/30**	LKD	8	18		
R9/30	**W32/30**	LKD	8	19		
R9/30	**W33/30**	LKD	7	18		
R9/30	**W34/30**	LKD	9	17	11	47
R10/30	**W35/30**	BEDROOM	7	16		
R10/30	**W36/30**	BEDROOM	10	22	10	24
R11/30	**W37/30**	LD	9	19		
R11/30	**W38/30**	LD	9	19		
R11/30	**W39/30**	LD	10	22	12	28
R12/30	**W40/30**	BEDROOM	11	22		
R12/30	**W41/30**	BEDROOM	10	17	14	25
R13/30	**W42/30**	LKD	9	19		
R13/30	**W43/30**	LKD	11	21		
R13/30	**W44/30**	LKD	10	19		
R13/30	**W45/30**	LKD	10	17		
R13/30	**W46/30**	LKD	0	8		
R13/30	**W47/30**	LKD	0	9	13	29
R14/30	**W48/30**	BEDROOM	0	12		
R14/30	**W49/30**	BEDROOM	0	8		

WEST HENDON
LONDON

INTERNAL SUNLIGHTANALYSIS
ALLIES MORRISON
SCHEME 01/11/16

NOV 2016

Room	Window	Room Use	Window Winter APSH	Annual APSH	Room Winter APSH	Annual APSH
R14/30	**W50/30**	BEDROOM	2	16	2	16
R8/31	**W28/31**	BEDROOM	0	6		
R8/31	**W29/31**	BEDROOM	0	1	0	6
R9/31	**W30/31**	LD	0	0		
R9/31	**W31/31**	LD	0	0		
R9/31	**W32/31**	LD	0	0	0	0
R10/31	**W33/31**	BEDROOM	0	3		
R10/31	**W34/31**	BEDROOM	0	0		
R10/31	**W35/31**	BEDROOM	0	0	0	3
R11/31	**W36/31**	LKD	0	0		
R11/31	**W37/31**	LKD	0	0		
R11/31	**W38/31**	LKD	0	0		
R11/31	**W39/31**	LKD	7	33		
R11/31	**W40/31**	LKD	6	33		
R11/31	**W41/31**	LKD	6	30		
R11/31	**W42/31**	LKD	6	35		
R11/31	**W43/31**	LKD	6	36		
R11/31	**W44/31**	LKD	5	30	7	37
R12/31	**W45/31**	BEDROOM	4	31		
R12/31	**W46/31**	BEDROOM	4	34		
R12/31	**W47/31**	BEDROOM	4	32	4	36
R13/31	**W48/31**	LKD	3	32		
R13/31	**W49/31**	LKD	4	32		
R13/31	**W50/31**	LKD	3	31		
R13/31	**W51/31**	LKD	0	0		
R13/31	**W52/31**	LKD	1	1		
R13/31	**W53/31**	LKD	0	0		
R13/31	**W54/31**	LKD	1	1	5	37
R14/31	**W55/31**	BEDROOM	2	31		
R14/31	**W56/31**	BEDROOM	2	29		
R14/31	**W57/31**	BEDROOM	1	28	3	32
R15/31	**W58/31**	LKD	1	26		
R15/31	**W59/31**	LKD	1	29		
R15/31	**W60/31**	LKD	6	8		
R15/31	**W61/31**	LKD	5	7		
R15/31	**W62/31**	LKD	4	6		
R15/31	**W63/31**	LKD	6	7	8	39
R16/31	**W64/31**	BEDROOM	6	8		
R16/31	**W65/31**	BEDROOM	7	12	7	12
R17/31	**W66/31**	LD	5	7		

WEST HENDON
LONDON

INTERNAL SUNLIGHTANALYSIS
ALLIES MORRISON
SCHEME 01/11/16

NOV 2016

Room	Window	Room Use	Window Winter APSH	Annual APSH	Room Winter APSH	Annual APSH
R17/31	**W67/31**	LD	6	8		
R17/31	**W68/31**	LD	6	9	8	13
R18/31	**W69/31**	BEDROOM	8	9		
R18/31	**W70/31**	BEDROOM	8	9	9	10
R19/31	**W71/31**	LKD	6	7		
R19/31	**W72/31**	LKD	6	8		
R19/31	**W73/31**	LKD	7	9		
R19/31	**W74/31**	LKD	7	8		
R19/31	**W75/31**	LKD	0	9		
R19/31	**W76/31**	LKD	0	9	9	19
R20/31	**W77/31**	BEDROOM	0	12		
R20/31	**W78/31**	BEDROOM	0	8		
R20/31	**W79/31**	BEDROOM	2	16	2	16
R8/32	**W35/32**	BEDROOM	0	0		
R8/32	**W36/32**	BEDROOM	0	8		
R8/32	**W37/32**	BEDROOM	0	4	0	8
R9/32	**W38/32**	BEDROOM	0	5		
R9/32	**W39/32**	BEDROOM	0	4	0	5
R10/32	**W40/32**	LD	0	0		
R10/32	**W41/32**	LD	0	0		
R10/32	**W42/32**	LD	0	0	0	0
R11/32	**W43/32**	BEDROOM	0	7		
R11/32	**W44/32**	BEDROOM	0	2		
R11/32	**W45/32**	BEDROOM	0	0	0	7
R12/32	**W46/32**	LKD	0	0		
R12/32	**W47/32**	LKD	0	0		
R12/32	**W48/32**	LKD	0	0		
R12/32	**W49/32**	LKD	7	37		
R12/32	**W50/32**	LKD	6	38		
R12/32	**W51/32**	LKD	7	40		
R12/32	**W52/32**	LKD	8	42		
R12/32	**W53/32**	LKD	5	39	9	46
R13/32	**W54/32**	BEDROOM	4	39		
R13/32	**W55/32**	BEDROOM	4	40		
R13/32	**W56/32**	BEDROOM	4	37	4	40
R14/32	**W57/32**	LKD	3	35		
R14/32	**W58/32**	LKD	4	40		
R14/32	**W59/32**	LKD	3	34		
R14/32	**W60/32**	LKD	0	1		
R14/32	**W61/32**	LKD	1	1		

WEST HENDON
LONDON

INTERNAL SUNLIGHTANALYSIS
ALLIES MORRISON
SCHEME 01/11/16

NOV 2016

Room	Window	Room Use	Window Winter APSH	Annual APSH	Room Winter APSH	Annual APSH
R14/32	**W62/32**	LKD	0	0		
R14/32	**W63/32**	LKD	1	1	5	41
R15/32	**W64/32**	BEDROOM	2	31		
R15/32	**W65/32**	BEDROOM	2	35		
R15/32	**W66/32**	BEDROOM	1	31	3	36
R16/32	**W67/32**	LKD	1	30		
R16/32	**W68/32**	LKD	1	32		
R16/32	**W69/32**	LKD	6	8		
R16/32	**W70/32**	LKD	5	7		
R16/32	**W71/32**	LKD	4	6		
R16/32	**W72/32**	LKD	6	7	8	42
R17/32	**W73/32**	BEDROOM	6	8		
R17/32	**W74/32**	BEDROOM	7	12	7	12
R18/32	**W75/32**	LD	5	7		
R18/32	**W76/32**	LD	6	8		
R18/32	**W77/32**	LD	6	8	8	12
R19/32	**W78/32**	BEDROOM	8	9		
R19/32	**W79/32**	BEDROOM	8	9	9	10
R20/32	**W80/32**	LKD	6	8		
R20/32	**W81/32**	LKD	6	8		
R20/32	**W82/32**	LKD	6	8		
R20/32	**W83/32**	LKD	7	8		
R20/32	**W84/32**	LKD	0	9		
R20/32	**W85/32**	LKD	0	9	9	19
R21/32	**W86/32**	BEDROOM	0	12		
R21/32	**W87/32**	BEDROOM	0	8		
R21/32	**W88/32**	BEDROOM	2	16	2	16
R22/32	**W89/32**	LKD	0	0		
R22/32	**W90/32**	LKD	0	9		
R22/32	**W91/32**	LKD	0	2		
R22/32	**W92/32**	LKD	0	5		
R22/32	**W93/32**	LKD	0	9		
R22/32	**W94/32**	LKD	0	7		
R22/32	**W95/32**	LKD	2	14	2	15
R23/32	**W96/32**	BEDROOM	0	11		
R23/32	**W97/32**	BEDROOM	0	7		
R23/32	**W98/32**	BEDROOM	2	14	2	15
R24/32	**W34/32**	LKD	0	0		
R24/32	**W99/32**	LKD	2	14		
R24/32	**W100/32**	LKD	0	7		

WEST HENDON
LONDON

INTERNAL SUNLIGHTANALYSIS
ALLIES MORRISON
SCHEME 01/11/16

NOV 2016

Room	Window	Room Use	Window Winter APSH	Annual APSH	Room Winter APSH	Annual APSH
R24/32	**W101/32**	LKD	2	13		
R24/32	**W102/32**	LKD	0	4		
R24/32	**W103/32**	LKD	0	4		
R24/32	**W104/32**	LKD	0	0		
R24/32	**W105/32**	LKD	0	0	2	14
R8/33	**W35/33**	BEDROOM	0	0		
R8/33	**W36/33**	BEDROOM	0	12		
R8/33	**W37/33**	BEDROOM	0	10	0	12
R9/33	**W38/33**	BEDROOM	0	11		
R9/33	**W39/33**	BEDROOM	0	9	0	11
R10/33	**W40/33**	LD	0	0		
R10/33	**W41/33**	LD	0	0		
R10/33	**W42/33**	LD	0	0	0	0
R11/33	**W43/33**	BEDROOM	0	12		
R11/33	**W44/33**	BEDROOM	0	10		
R11/33	**W45/33**	BEDROOM	0	4	0	12
R12/33	**W46/33**	LKD	0	0		
R12/33	**W47/33**	LKD	0	0		
R12/33	**W48/33**	LKD	0	0		
R12/33	**W49/33**	LKD	8	41		
R12/33	**W50/33**	LKD	7	42		
R12/33	**W51/33**	LKD	9	48		
R12/33	**W52/33**	LKD	10	48		
R12/33	**W53/33**	LKD	8	45	10	49
R13/33	**W54/33**	BEDROOM	6	43		
R13/33	**W55/33**	BEDROOM	5	41		
R13/33	**W56/33**	BEDROOM	4	39	6	44
R14/33	**W57/33**	LKD	3	39		
R14/33	**W58/33**	LKD	5	42		
R14/33	**W59/33**	LKD	3	37		
R14/33	**W60/33**	LKD	0	2		
R14/33	**W61/33**	LKD	1	1		
R14/33	**W62/33**	LKD	1	2		
R14/33	**W63/33**	LKD	1	2	6	44
R15/33	**W64/33**	BEDROOM	2	39		
R15/33	**W65/33**	BEDROOM	4	47		
R15/33	**W66/33**	BEDROOM	3	43	4	47
R16/33	**W67/33**	LKD	2	38		
R16/33	**W68/33**	LKD	2	38		
R16/33	**W69/33**	LKD	7	12		
R16/33	**W70/33**	LKD	6	9		

WEST HENDON
LONDON

INTERNAL SUNLIGHTANALYSIS
ALLIES MORRISON
SCHEME 01/11/16

NOV 2016

Room	Window	Room Use	Window Winter APSH	Annual APSH	Room Winter APSH	Annual APSH
R16/33	**W71/33**	LKD	5	8		
R16/33	**W72/33**	LKD	7	9	10	52
R17/33	**W73/33**	BEDROOM	7	10		
R17/33	**W74/33**	BEDROOM	8	14	8	14
R18/33	**W75/33**	LD	6	10		
R18/33	**W76/33**	LD	7	12		
R18/33	**W77/33**	LD	7	10	9	16
R19/33	**W78/33**	BEDROOM	9	11		
R19/33	**W79/33**	BEDROOM	9	11	10	12
R20/33	**W80/33**	LKD	7	12		
R20/33	**W81/33**	LKD	7	10		
R20/33	**W82/33**	LKD	7	10		
R20/33	**W83/33**	LKD	8	10		
R20/33	**W84/33**	LKD	0	9		
R20/33	**W85/33**	LKD	0	9	10	21
R21/33	**W86/33**	BEDROOM	0	12		
R21/33	**W87/33**	BEDROOM	0	8		
R21/33	**W88/33**	BEDROOM	2	16	2	16
R22/33	**W89/33**	LKD	0	0		
R22/33	**W90/33**	LKD	0	9		
R22/33	**W91/33**	LKD	0	2		
R22/33	**W92/33**	LKD	0	6		
R22/33	**W93/33**	LKD	0	9		
R22/33	**W94/33**	LKD	0	7		
R22/33	**W95/33**	LKD	2	14	2	15
R23/33	**W96/33**	BEDROOM	0	11		
R23/33	**W97/33**	BEDROOM	0	7		
R23/33	**W98/33**	BEDROOM	2	15	2	15
R24/33	**W34/33**	LKD	0	0		
R24/33	**W99/33**	LKD	2	15		
R24/33	**W100/33**	LKD	0	7		
R24/33	**W101/33**	LKD	2	13		
R24/33	**W102/33**	LKD	0	4		
R24/33	**W103/33**	LKD	0	4		
R24/33	**W104/33**	LKD	0	2		
R24/33	**W105/33**	LKD	0	2	2	17

Appendix B4 – Block M

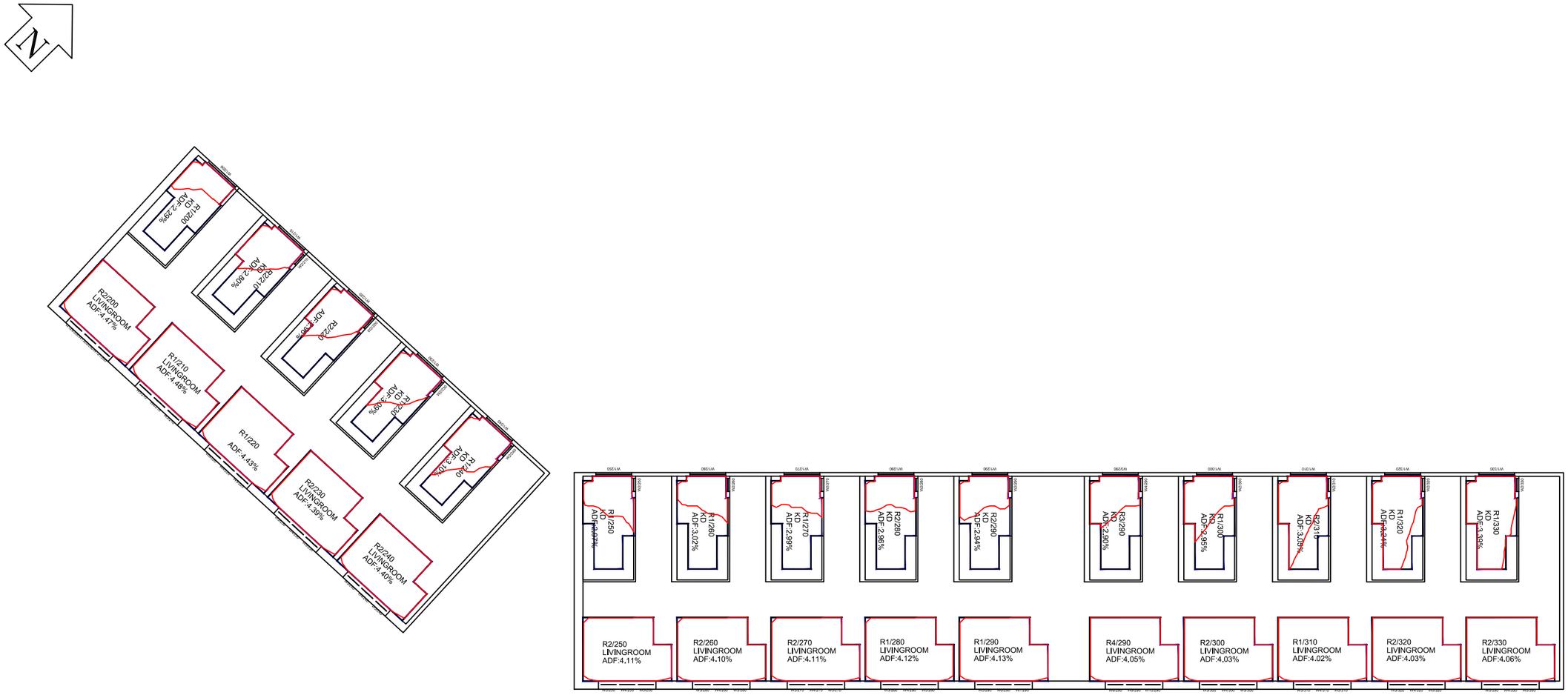

Ground Floor

Sources: ALLIES & MORRISON
Proposed Scheme 30/10/14
Various plans, sections & elevations for blocks F, G4 & H
058_H1 - 3D View - {3D}.dwg
058_H2 - 3D View - {3D}.dwg

Key:

Project: WEST HENDON

Title: ADF Results & No-Sky Line Contours
Building M
Proposed Scheme received 16/09/16

Point 2 Surveyors Ltd,
Centric House,
390 Strand,
London WC2R 0LT,
0207 836 5828
www.point2surveyors.com

Drawn By: MB | Scale: 1:250 | Date: Sep 16 | Dwg No: **P275/INT/26**

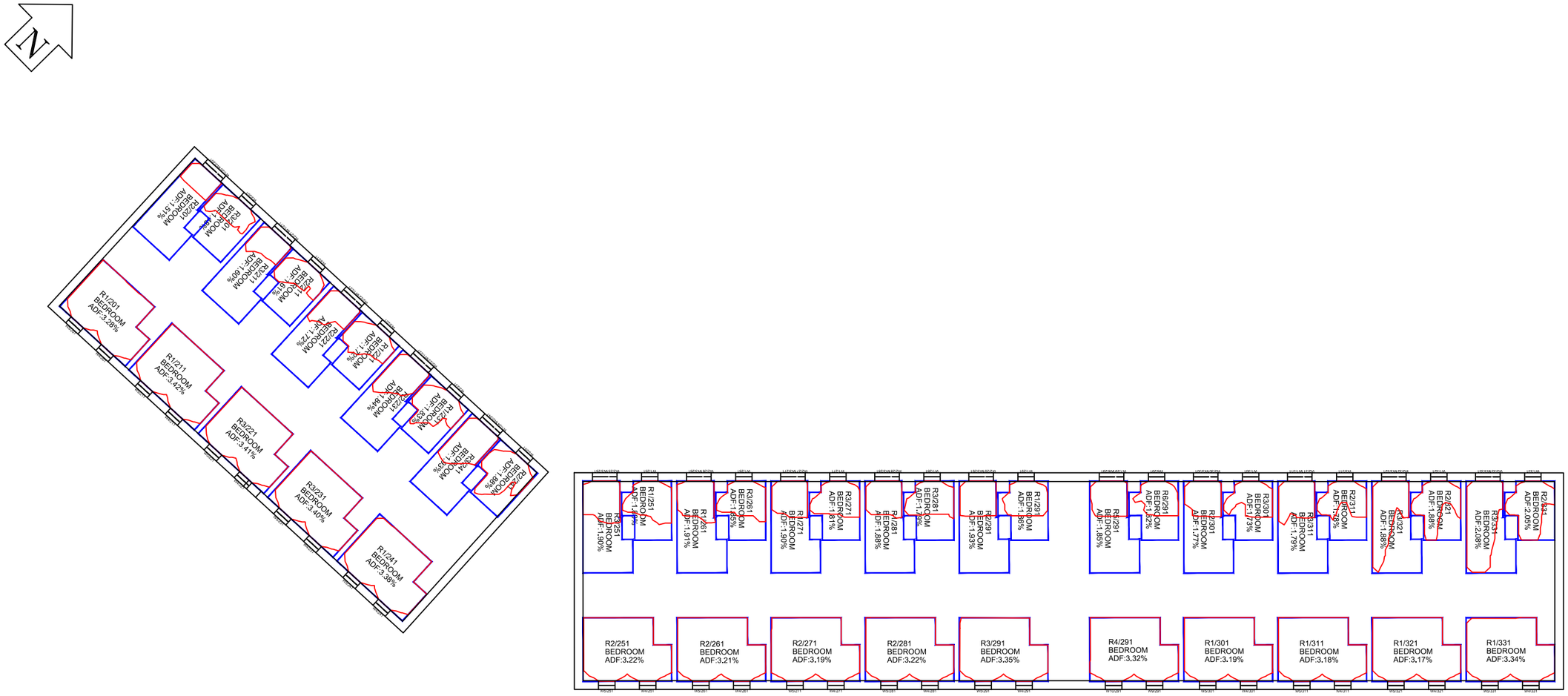

First Floor

Sources: ALLIES & MORRISON
Proposed Scheme 30/10/14
Various plans, sections & elevations for blocks F, G4 & H
058_H1 - 3D View - {3D}.dwg
058_H2 - 3D View - {3D}.dwg

Key:

Project: WEST HENDON

Title: ADF Results & No-Sky Line Contours
Building M
Proposed Scheme received 16/09/16

Point 2 Surveyors Ltd,
Centric House,
390 Strand,
London WC2R 0LT,
0207 836 5828
www.point2surveyors.com

Drawn By: MB | Scale: 1:250 | Date: Sep 16 | Dwg No: **P275/INT/27**

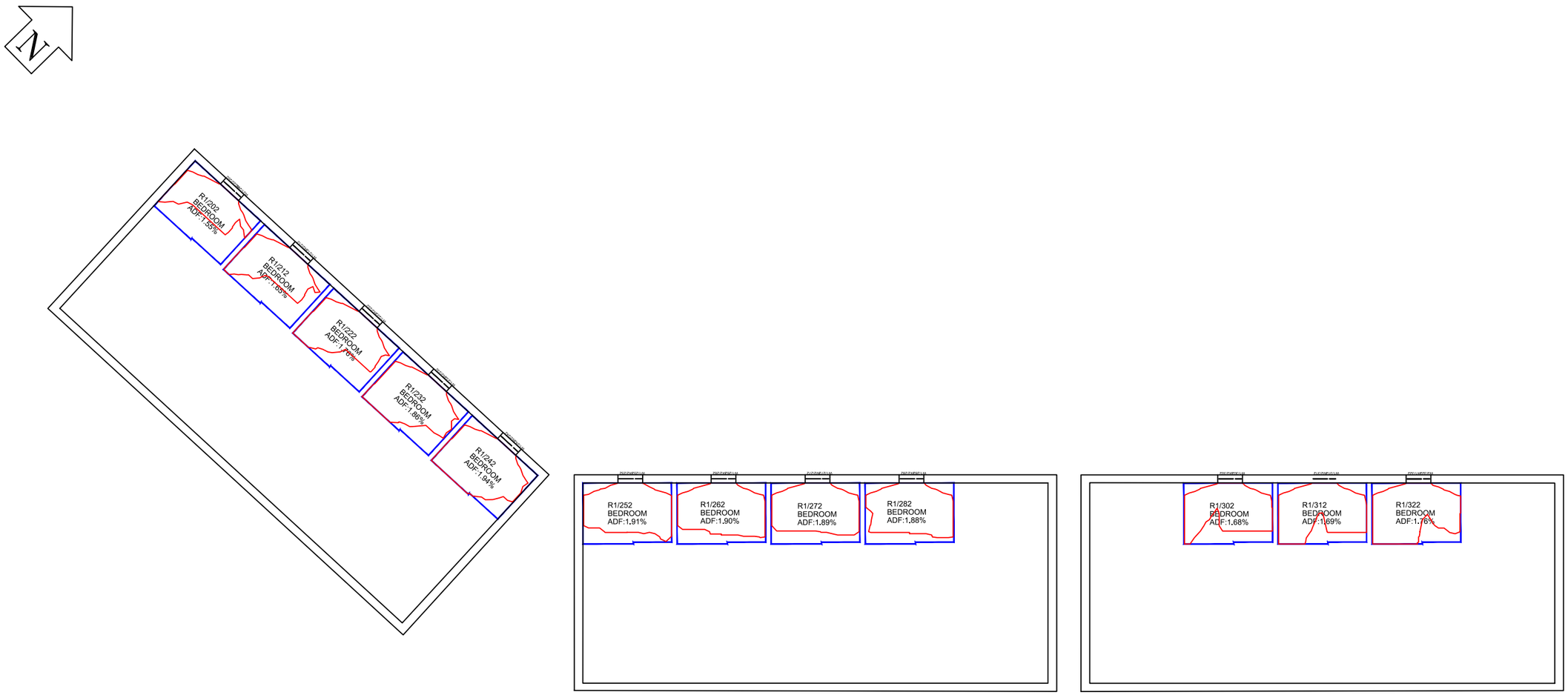

Second Floor

Sources: ALLIES & MORRISON
Proposed Scheme 30/10/14
Various plans, sections & elevations for blocks F, G4 & H
058_H1 - 3D View - {3D}.dwg
058_H2 - 3D View - {3D}.dwg

Key:

Project: WEST HENDON

Title: ADF Results & No-Sky Line Contours
Building M
Proposed Scheme received 16/09/16

Point 2 Surveyors Ltd,
Centric House,
390 Strand,
London WC2R 0LT,
0207 836 5828
www.point2surveyors.com

Drawn By: MB | Scale: 1:250 | Date: Sep 16 | Dwg No: **P275/INT/28**

INTERNAL DAYLIGHTANALYSIS
ALLIES MORRISON
SCHEME 16/09/16

Room	Roomuse	Window	VSC(%)	ADF(%)	TOTAL ADF(%)
BLOCK M3					
R1/250	KD	W1/250	16.83	2.70	
R1/250	KD	W2/250	1.46	0.27	2.97
R2/250	LIVINGROOM	W3/250	29.25	1.37	
R2/250	LIVINGROOM	W4/250	29.99	1.39	
R2/250	LIVINGROOM	W5/250	28.55	1.35	4.11
R1/251	BEDROOM	W1/251	17.42	1.88	1.88
R2/251	BEDROOM	W4/251	24.23	1.61	
R2/251	BEDROOM	W5/251	24.04	1.61	3.22
R3/251	BEDROOM	W2/251	15.22	0.53	
R3/251	BEDROOM	W3/251	18.31	1.37	1.90
R1/252	BEDROOM	W1/252	18.52	0.55	
R1/252	BEDROOM	W2/252	21.43	1.36	1.91
R1/260	KD	W1/260	17.46	2.76	
R1/260	KD	W2/260	1.33	0.26	3.02
R2/260	LIVINGROOM	W3/260	28.98	1.36	
R2/260	LIVINGROOM	W4/260	29.97	1.39	
R2/260	LIVINGROOM	W5/260	28.53	1.35	4.10
R1/261	BEDROOM	W2/261	15.91	0.55	
R1/261	BEDROOM	W3/261	18.28	1.37	1.91
R2/261	BEDROOM	W4/261	24.32	1.61	
R2/261	BEDROOM	W5/261	24.20	1.61	3.22
R3/261	BEDROOM	W1/261	16.99	1.85	1.85
R1/262	BEDROOM	W1/262	18.82	0.55	
R1/262	BEDROOM	W2/262	21.24	1.36	1.90
R1/270	KD	W1/270	17.32	2.75	
R1/270	KD	W2/270	1.20	0.24	2.99
R2/270	LIVINGROOM	W3/270	29.01	1.36	
R2/270	LIVINGROOM	W4/270	30.05	1.39	
R2/270	LIVINGROOM	W5/270	28.65	1.36	4.11

Room	Roomuse	Window	VSC(%)	ADF(%)	TOTAL ADF(%)
R1/271	BEDROOM	W2/271	15.92	0.55	
R1/271	BEDROOM	W3/271	17.81	1.36	1.90
R2/271	BEDROOM	W4/271	23.83	1.58	
R2/271	BEDROOM	W5/271	23.99	1.61	3.19
R3/271	BEDROOM	W1/271	16.50	1.81	1.81
R1/272	BEDROOM	W1/272	19.08	0.55	
R1/272	BEDROOM	W2/272	20.93	1.34	1.89
R1/280	LIVINGROOM	W3/280	29.13	1.36	
R1/280	LIVINGROOM	W4/280	30.16	1.40	
R1/280	LIVINGROOM	W5/280	28.77	1.36	4.12
R2/280	KD	W1/280	17.06	2.72	
R2/280	KD	W2/280	1.19	0.24	2.96
R1/281	BEDROOM	W2/281	15.64	0.54	
R1/281	BEDROOM	W3/281	17.43	1.34	1.88
R2/281	BEDROOM	W4/281	24.10	1.61	
R2/281	BEDROOM	W5/281	23.90	1.61	3.22
R3/281	BEDROOM	W1/281	16.15	1.79	1.79
R1/282	BEDROOM	W1/282	18.70	0.54	
R1/282	BEDROOM	W2/282	20.73	1.34	1.88
R1/290	LIVINGROOM	W5/290	29.19	1.37	
R1/290	LIVINGROOM	W6/290	30.21	1.40	
R1/290	LIVINGROOM	W7/290	29.10	1.37	4.13
R2/290	KD	W1/290	16.70	2.69	
R2/290	KD	W2/290	1.29	0.25	2.94
R3/290	KD	W3/290	16.00	2.62	
R3/290	KD	W4/290	1.56	0.28	2.90
R4/290	LIVINGROOM	W8/290	28.20	1.35	
R4/290	LIVINGROOM	W9/290	29.18	1.37	
R4/290	LIVINGROOM	W10/290	27.49	1.33	4.05
R1/291	BEDROOM	W1/291	15.77	1.86	1.86

Room	Roomuse	Window	VSC(%)	ADF(%)	TOTAL ADF(%)
R2/291	BEDROOM	W2/291	15.34	0.55	
R2/291	BEDROOM	W3/291	17.07	1.37	1.93
R3/291	BEDROOM	W4/291	24.29	1.67	
R3/291	BEDROOM	W5/291	24.17	1.68	3.35
R4/291	BEDROOM	W9/291	23.62	1.66	
R4/291	BEDROOM	W10/291	23.62	1.66	3.32
R5/291	BEDROOM	W7/291	14.31	0.53	
R5/291	BEDROOM	W8/291	16.15	1.32	1.85
R6/291	BEDROOM	W6/291	15.00	1.82	1.82
R1/300	KD	W1/300	16.07	2.63	
R1/300	KD	W2/300	2.06	0.32	2.95
R2/300	LIVINGROOM	W3/300	27.75	1.34	
R2/300	LIVINGROOM	W4/300	28.92	1.37	
R2/300	LIVINGROOM	W5/300	27.31	1.32	4.03
R1/301	BEDROOM	W4/301	24.89	1.59	
R1/301	BEDROOM	W5/301	23.92	1.60	3.19
R2/301	BEDROOM	W2/301	14.09	0.50	
R2/301	BEDROOM	W3/301	16.09	1.27	1.77
R3/301	BEDROOM	W1/301	15.00	1.73	1.73
R1/302	BEDROOM	W1/302	16.69	0.47	
R1/302	BEDROOM	W2/302	19.13	1.20	1.68
R1/310	LIVINGROOM	W3/310	27.67	1.34	
R1/310	LIVINGROOM	W4/310	28.72	1.37	
R1/310	LIVINGROOM	W5/310	27.14	1.32	4.02
R2/310	KD	W1/310	16.70	2.69	
R2/310	KD	W2/310	2.70	0.37	3.05
R1/311	BEDROOM	W4/311	23.91	1.59	
R1/311	BEDROOM	W5/311	25.07	1.60	3.18
R2/311	BEDROOM	W3/311	15.85	1.78	1.78
R3/311	BEDROOM	W1/311	16.45	1.29	

Room	Roomuse	Window	VSC(%)	ADF(%)	TOTAL ADF(%)
R3/311	BEDROOM	W2/311	14.28	0.51	1.80
R1/312	BEDROOM	W1/312	16.64	0.48	
R1/312	BEDROOM	W2/312	19.37	1.21	1.69
R1/320	KD	W1/320	18.34	2.84	
R1/320	KD	W2/320	3.14	0.40	3.24
R2/320	LIVINGROOM	W3/320	27.73	1.34	
R2/320	LIVINGROOM	W4/320	28.83	1.37	
R2/320	LIVINGROOM	W5/320	27.08	1.32	4.03
R1/321	BEDROOM	W4/321	23.16	1.57	
R1/321	BEDROOM	W5/321	21.84	1.60	3.17
R2/321	BEDROOM	W1/321	17.37	1.88	1.88
R3/321	BEDROOM	W2/321	14.96	0.54	
R3/321	BEDROOM	W3/321	17.68	1.34	1.88
R1/322	BEDROOM	W1/322	20.46	1.25	
R1/322	BEDROOM	W2/322	17.18	0.50	1.76
R1/330	KD	W1/330	19.93	2.99	
R1/330	KD	W2/330	3.06	0.39	3.39
R2/330	LIVINGROOM	W3/330	28.11	1.34	
R2/330	LIVINGROOM	W4/330	29.46	1.38	
R2/330	LIVINGROOM	W5/330	27.87	1.34	4.06
R1/331	BEDROOM	W4/331	23.56	1.67	
R1/331	BEDROOM	W5/331	23.59	1.67	3.34
R2/331	BEDROOM	W1/331	18.63	2.05	2.05
R3/331	BEDROOM	W2/331	16.16	0.60	
R3/331	BEDROOM	W3/331	19.28	1.48	2.08
BLOCK M4					
R1/200	KD	W1/200	12.66	2.29	2.29
R2/200	LIVINGROOM	W129/20(	31.49	1.47	
R2/200	LIVINGROOM	W131/20(	31.65	1.48	
R2/200	LIVINGROOM	W1320/2(	33.05	1.52	4.47

Room	Roomuse	Window	VSC(%)	ADF(%)	TOTAL ADF(%)
R1/201	BEDROOM	W4/201	26.17	1.64	
R1/201	BEDROOM	W5/201	26.22	1.64	3.28
R2/201	BEDROOM	W1/201	9.37	0.40	
R2/201	BEDROOM	W2/201	12.71	1.11	1.51
R3/201	BEDROOM	W3/201	12.23	1.48	1.48
R1/202	BEDROOM	W21/202	12.30	0.42	
R1/202	BEDROOM	W222/202	15.75	1.13	1.55
R1/210	LIVINGROOM	W3/210	31.64	1.48	
R1/210	LIVINGROOM	W4/210	33.22	1.52	
R1/210	LIVINGROOM	W5/210	31.97	1.49	4.48
R2/210	KD	W1/210	14.01	2.34	
R2/210	KD	W2/210	4.08	0.46	2.80
R1/211	BEDROOM	W4/211	25.83	1.71	
R1/211	BEDROOM	W5/211	26.02	1.72	3.42
R2/211	BEDROOM	W3/211	13.84	1.61	1.61
R3/211	BEDROOM	W1/211	14.20	1.17	
R3/211	BEDROOM	W2/211	10.75	0.43	1.60
R1/212	BEDROOM	W1/212	13.73	0.45	
R1/212	BEDROOM	W2/212	17.42	1.20	1.65
R1/220		W3/220	31.25	1.46	
R1/220		W4/220	32.82	1.50	
R1/220		W5/220	31.47	1.47	4.43
R2/220		W1/220	15.40	2.48	
R2/220		W2/220	4.61	0.49	2.96
R1/221	BEDROOM	W3/221	15.62	1.72	1.72
R2/221	BEDROOM	W1/221	15.84	1.25	
R2/221	BEDROOM	W2/221	12.26	0.47	1.72
R3/221	BEDROOM	W4/221	25.57	1.70	
R3/221	BEDROOM	W5/221	25.67	1.71	3.41

INTERNAL DAYLIGHTANALYSIS
ALLIES MORRISON
SCHEME 16/09/16

Room	Roomuse	Window	VSC(%)	ADF(%)	TOTAL ADF(%)
R1/222	BEDROOM	W1/222	15.23	0.48	
R1/222	BEDROOM	W2/222	19.22	1.27	1.76
R1/230	KD	W1/230	16.74	2.60	
R1/230	KD	W2/230	4.63	0.49	3.09
R2/230	LIVINGROOM	W3/230	30.91	1.45	
R2/230	LIVINGROOM	W4/230	32.42	1.49	
R2/230	LIVINGROOM	W5/230	31.01	1.45	4.39
R1/231	BEDROOM	W3/231	17.35	1.83	1.83
R2/231	BEDROOM	W1/231	17.48	1.33	
R2/231	BEDROOM	W2/231	13.80	0.51	1.84
R3/231	BEDROOM	W4/231	25.60	1.70	
R3/231	BEDROOM	W5/231	25.65	1.70	3.40
R1/232	BEDROOM	W1/232	16.51	0.52	
R1/232	BEDROOM	W2/232	21.00	1.35	1.86
R1/240	KD	W1/240	17.41	2.66	
R1/240	KD	W2/240	3.81	0.44	3.10
R2/240	LIVINGROOM	W3/240	31.51	1.46	
R2/240	LIVINGROOM	W4/240	32.30	1.49	
R2/240	LIVINGROOM	W5/240	30.73	1.45	4.40
R1/241	BEDROOM	W4/241	25.44	1.69	
R1/241	BEDROOM	W5/241	25.26	1.69	3.38
R2/241	BEDROOM	W3/241	18.06	1.88	1.88
R3/241	BEDROOM	W1/241	15.27	0.54	
R3/241	BEDROOM	W2/241	18.62	1.38	1.93
R1/242	BEDROOM	W1/242	17.38	0.54	
R1/242	BEDROOM	W2/242	22.17	1.40	1.94

INTERNAL DAYLIGHT DISTRIBUTIONANALYSIS
ALLIES MORRISON
SCHEME 16/09/16

Room/Floor	Room Use	Room Area sq ft	No-Sky Line sq ft	% Of Room Area
BLOCK M3				
R1/250	KD	122.6	58.4	47.6
R2/250	LIVINGROOM	167.6	163.1	97.3
R1/251	BEDROOM	81.5	50.5	62.0
R2/251	BEDROOM	167.0	158.3	94.8
R3/251	BEDROOM	126.1	45.7	36.2
R1/252	BEDROOM	173.6	128.6	74.1
R1/260	KD	122.6	52.7	43.0
R2/260	LIVINGROOM	167.6	163.1	97.3
R1/261	BEDROOM	126.3	43.4	34.4
R2/261	BEDROOM	167.6	158.8	94.7
R3/261	BEDROOM	81.6	47.2	57.8
R1/262	BEDROOM	173.7	129.2	74.4
R1/270	KD	122.6	50.0	40.8
R2/270	LIVINGROOM	167.6	163.1	97.3
R1/271	BEDROOM	124.7	39.3	31.5
R2/271	BEDROOM	167.0	159.3	95.4
R3/271	BEDROOM	82.4	46.9	56.9
R1/272	BEDROOM	173.7	126.2	72.7
R1/280	LIVINGROOM	167.6	162.1	96.7
R2/280	KD	122.6	49.7	40.5
R1/281	BEDROOM	124.8	39.1	31.3
R2/281	BEDROOM	167.2	158.4	94.7
R3/281	BEDROOM	82.4	46.0	55.8
R1/282	BEDROOM	173.7	127.7	73.5
R1/290	LIVINGROOM	167.7	163.1	97.3
R2/290	KD	122.6	53.9	44.0
R3/290	KD	122.6	60.2	49.1
R4/290	LIVINGROOM	167.6	164.5	98.2
R1/291	BEDROOM	81.7	43.7	53.5
R2/291	BEDROOM	126.1	40.4	32.0
R3/291	BEDROOM	167.2	158.3	94.7
R4/291	BEDROOM	168.0	159.7	95.1
R5/291	BEDROOM	126.8	40.1	31.6
R6/291	BEDROOM	80.8	39.3	48.6
R1/300	KD	122.6	67.6	55.1
R2/300	LIVINGROOM	167.6	164.5	98.2
R1/301	BEDROOM	168.1	159.4	94.8
R2/301	BEDROOM	126.5	38.9	30.8
R3/301	BEDROOM	81.0	42.5	52.5
R1/302	BEDROOM	173.4	119.7	69.0
R1/310	LIVINGROOM	167.6	164.5	98.2
R2/310	KD	122.6	84.6	69.0
R1/311	BEDROOM	168.1	159.3	94.8

Room/Floor	Room Use	Room Area sq ft	No-Sky Line sq ft	% Of Room Area
R2/311	BEDROOM	81.6	43.2	52.9
R3/311	BEDROOM	125.9	43.1	34.2
R1/312	BEDROOM	173.4	131.4	75.8
R1/320	KD	122.6	105.0	85.6
R2/320	LIVINGROOM	167.6	164.6	98.2
R1/321	BEDROOM	167.9	159.0	94.7
R2/321	BEDROOM	81.5	52.6	64.5
R3/321	BEDROOM	125.7	65.7	52.3
R1/322	BEDROOM	173.4	137.3	79.2
R1/330	KD	122.6	115.3	94.0
R2/330	LIVINGROOM	167.8	164.7	98.2
R1/331	BEDROOM	167.8	157.6	93.9
R2/331	BEDROOM	81.7	59.6	72.9
R3/331	BEDROOM	125.9	86.9	69.0
BLOCK M4				
R1/200	KD	122.4	42.4	34.6
R2/200	LIVINGROOM	167.4	164.4	98.2
R1/201	BEDROOM	167.4	158.1	94.4
R2/201	BEDROOM	124.6	26.7	21.4
R3/201	BEDROOM	87.2	34.2	39.2
R1/202	BEDROOM	173.4	84.3	48.6
R1/210	LIVINGROOM	167.4	164.2	98.1
R2/210	KD	122.4	64.5	52.7
R1/211	BEDROOM	167.8	158.9	94.7
R2/211	BEDROOM	85.9	38.1	44.4
R3/211	BEDROOM	126.6	31.4	24.8
R1/212	BEDROOM	173.5	99.4	57.3
R1/220		167.5	164.3	98.1
R2/220		122.4	69.1	56.5
R1/221	BEDROOM	86.0	44.6	51.9
R2/221	BEDROOM	126.1	37.8	30.0
R3/221	BEDROOM	167.4	158.7	94.8
R1/222	BEDROOM	173.7	118.0	67.9
R1/230	KD	122.4	75.6	61.8
R2/230	LIVINGROOM	167.5	164.3	98.1
R1/231	BEDROOM	86.0	50.7	59.0
R2/231	BEDROOM	126.2	47.2	37.4
R3/231	BEDROOM	167.3	158.6	94.8
R1/232	BEDROOM	173.5	132.7	76.5
R1/240	KD	122.4	81.9	66.9
R2/240	LIVINGROOM	167.5	164.4	98.1
R1/241	BEDROOM	167.7	158.2	94.3

INTERNAL DAYLIGHT DISTRIBUTIONANALYSIS
ALLIES MORRISON
SCHEME 16/09/16

Room/Floor	Room Use	Room Area sq ft	No-Sky Line sq ft	% Of Room Area
R2/241	BEDROOM	86.0	58.4	67.9
R3/241	BEDROOM	126.4	55.9	44.2
R1/242	BEDROOM	173.5	144.4	83.2

WEST HENDON
LONDON

INTERNAL SUNLIGHTANALYSIS
ALLIES MORRISON
SCHEME 16/09/16

SEP 2016

Room	Window	Room Use	Window Winter APSH	Window Annual APSH	Room Winter APSH	Room Annual APSH
BLOCK M3						
R1/250	**W1/250**	KD	0	4		
R1/250	**W2/250**	KD	0	0	0	4
R2/250	**W3/250**	LIVINGROOM	18	56		
R2/250	**W4/250**	LIVINGROOM	20	63		
R2/250	**W5/250**	LIVINGROOM	21	60	22	65
R1/251	**W1/251**	BEDROOM	0	6	0	6
R2/251	**W4/251**	BEDROOM	11	44		
R2/251	**W5/251**	BEDROOM	12	45	13	47
R3/251	**W2/251**	BEDROOM	0	6		
R3/251	**W3/251**	BEDROOM	0	7	0	8
R1/252	**W1/252**	BEDROOM	0	10		
R1/252	**W2/252**	BEDROOM	0	7	0	11
R1/260	**W1/260**	KD	0	11		
R1/260	**W2/260**	KD	0	0	0	11
R2/260	**W3/260**	LIVINGROOM	17	54		
R2/260	**W4/260**	LIVINGROOM	19	61		
R2/260	**W5/260**	LIVINGROOM	20	59	21	63
R1/261	**W2/261**	BEDROOM	0	10		
R1/261	**W3/261**	BEDROOM	0	6	0	10
R2/261	**W4/261**	BEDROOM	11	44		
R2/261	**W5/261**	BEDROOM	11	44	13	47
R3/261	**W1/261**	BEDROOM	0	6	0	6
R1/262	**W1/262**	BEDROOM	1	11		
R1/262	**W2/262**	BEDROOM	0	6	1	11
R1/270	**W1/270**	KD	0	14		
R1/270	**W2/270**	KD	0	0	0	14
R2/270	**W3/270**	LIVINGROOM	17	55		
R2/270	**W4/270**	LIVINGROOM	20	63		
R2/270	**W5/270**	LIVINGROOM	21	61	21	64
R1/271	**W2/271**	BEDROOM	1	11		
R1/271	**W3/271**	BEDROOM	0	6	1	11
R2/271	**W4/271**	BEDROOM	11	43		
R2/271	**W5/271**	BEDROOM	11	44	12	45

WEST HENDON
LONDON

INTERNAL SUNLIGHTANALYSIS
ALLIES MORRISON
SCHEME 16/09/16

SEP 2016

			Window		Room	
Room	**Window**	**Room Use**	**Winter APSH**	**Annual APSH**	**Winter APSH**	**Annual APSH**
R3/271	**W1/271**	BEDROOM	0	6	0	6
R1/272	**W1/272**	BEDROOM	1	11		
R1/272	**W2/272**	BEDROOM	0	6	1	11
R1/280	**W3/280**	LIVINGROOM	17	55		
R1/280	**W4/280**	LIVINGROOM	20	63		
R1/280	**W5/280**	LIVINGROOM	21	61	21	64
R2/280	**W1/280**	KD	1	14		
R2/280	**W2/280**	KD	0	0	1	14
R1/281	**W2/281**	BEDROOM	1	11		
R1/281	**W3/281**	BEDROOM	0	6	1	11
R2/281	**W4/281**	BEDROOM	10	43		
R2/281	**W5/281**	BEDROOM	11	44	12	46
R3/281	**W1/281**	BEDROOM	0	6	0	6
R1/282	**W1/282**	BEDROOM	1	11		
R1/282	**W2/282**	BEDROOM	0	6	1	11
R1/290	**W5/290**	LIVINGROOM	18	55		
R1/290	**W6/290**	LIVINGROOM	20	62		
R1/290	**W7/290**	LIVINGROOM	20	61	22	64
R2/290	**W1/290**	KD	1	14		
R2/290	**W2/290**	KD	0	0	1	14
R3/290	**W3/290**	KD	1	13		
R3/290	**W4/290**	KD	0	0	1	13
R4/290	**W8/290**	LIVINGROOM	13	50		
R4/290	**W9/290**	LIVINGROOM	18	59		
R4/290	**W10/290**	LIVINGROOM	18	56	19	61
R1/291	**W1/291**	BEDROOM	0	5	0	5
R2/291	**W2/291**	BEDROOM	1	10		
R2/291	**W3/291**	BEDROOM	0	5	1	10
R3/291	**W4/291**	BEDROOM	10	43		
R3/291	**W5/291**	BEDROOM	12	45	13	47
R4/291	**W9/291**	BEDROOM	9	41		
R4/291	**W10/291**	BEDROOM	11	44	11	44
R5/291	**W7/291**	BEDROOM	1	10		

WEST HENDON
LONDON

INTERNAL SUNLIGHTANALYSIS
ALLIES MORRISON
SCHEME 16/09/16

SEP 2016

Room	Window	Room Use	Window Winter APSH	Window Annual APSH	Room Winter APSH	Room Annual APSH
R5/291	**W8/291**	BEDROOM	0	5	1	10
R6/291	**W6/291**	BEDROOM	0	5	0	5
R1/300	**W1/300**	KD	1	13		
R1/300	**W2/300**	KD	0	0	1	13
R2/300	**W3/300**	LIVINGROOM	14	52		
R2/300	**W4/300**	LIVINGROOM	19	61		
R2/300	**W5/300**	LIVINGROOM	19	57	19	62
R1/301	**W4/301**	BEDROOM	11	47		
R1/301	**W5/301**	BEDROOM	11	44	13	50
R2/301	**W2/301**	BEDROOM	1	10		
R2/301	**W3/301**	BEDROOM	0	5	1	10
R3/301	**W1/301**	BEDROOM	0	5	0	5
R1/302	**W1/302**	BEDROOM	2	12		
R1/302	**W2/302**	BEDROOM	0	6	2	12
R1/310	**W3/310**	LIVINGROOM	13	51		
R1/310	**W4/310**	LIVINGROOM	18	59		
R1/310	**W5/310**	LIVINGROOM	18	56	18	61
R2/310	**W1/310**	KD	1	13		
R2/310	**W2/310**	KD	0	0	1	13
R1/311	**W4/311**	BEDROOM	9	42		
R1/311	**W5/311**	BEDROOM	13	49	13	49
R2/311	**W3/311**	BEDROOM	0	5	0	5
R3/311	**W1/311**	BEDROOM	0	5		
R3/311	**W2/311**	BEDROOM	1	10	1	10
R1/312	**W1/312**	BEDROOM	1	11		
R1/312	**W2/312**	BEDROOM	0	6	1	11
R1/320	**W1/320**	KD	0	12		
R1/320	**W2/320**	KD	0	0	0	12
R2/320	**W3/320**	LIVINGROOM	14	52		
R2/320	**W4/320**	LIVINGROOM	17	58		
R2/320	**W5/320**	LIVINGROOM	17	55	19	62
R1/321	**W4/321**	BEDROOM	11	44		
R1/321	**W5/321**	BEDROOM	11	38	14	47

WEST HENDON **INTERNAL SUNLIGHTANALYSIS** **SEP 2016**
LONDON **ALLIES MORRISON**
SCHEME 16/09/16

			Window		Room	
Room	**Window**	**Room Use**	**Winter APSH**	**Annual APSH**	**Winter APSH**	**Annual APSH**
R2/321	**W1/321**	BEDROOM	0	5	0	5
R3/321	**W2/321**	BEDROOM	0	9		
R3/321	**W3/321**	BEDROOM	0	5	0	9
R1/322	**W1/322**	BEDROOM	0	6		
R1/322	**W2/322**	BEDROOM	1	11	1	11
R1/330	**W1/330**	KD	1	13		
R1/330	**W2/330**	KD	0	0	1	13
R2/330	**W3/330**	LIVINGROOM	13	51		
R2/330	**W4/330**	LIVINGROOM	18	62		
R2/330	**W5/330**	LIVINGROOM	16	58	18	62
R1/331	**W4/331**	BEDROOM	11	44		
R1/331	**W5/331**	BEDROOM	11	44	11	44
R2/331	**W1/331**	BEDROOM	0	6	0	6
R3/331	**W2/331**	BEDROOM	0	10		
R3/331	**W3/331**	BEDROOM	0	6	0	10
BLOCK M4						
R1/200	**W1/200**	KD	0	1	0	1
R2/200	**W129/200**	LIVINGROOM	24	73		
R2/200	**W131/200**	LIVINGROOM	25	72		
R2/200	**W1320/200**	LIVINGROOM	25	79	26	81
R1/201	**W4/201**	BEDROOM	18	57		
R1/201	**W5/201**	BEDROOM	18	57	18	57
R2/201	**W1/201**	BEDROOM	0	0		
R2/201	**W2/201**	BEDROOM	0	0	0	0
R3/201	**W3/201**	BEDROOM	0	0	0	0
R1/202	**W21/202**	BEDROOM	0	1		
R1/202	**W222/202**	BEDROOM	0	1	0	2
R1/210	**W3/210**	LIVINGROOM	25	72		
R1/210	**W4/210**	LIVINGROOM	26	80		
R1/210	**W5/210**	LIVINGROOM	25	74	27	82
R2/210	**W1/210**	KD	0	0		
R2/210	**W2/210**	KD	0	0	0	0
R1/211	**W4/211**	BEDROOM	18	57		

WEST HENDON
LONDON

INTERNAL SUNLIGHTANALYSIS
ALLIES MORRISON
SCHEME 16/09/16

SEP 2016

			Window		Room	
Room	Window	Room Use	Winter APSH	Annual APSH	Winter APSH	Annual APSH
R1/211	**W5/211**	BEDROOM	18	57	18	57
R2/211	**W3/211**	BEDROOM	0	0	0	0
R3/211	**W1/211**	BEDROOM	0	0		
R3/211	**W2/211**	BEDROOM	0	0	0	0
R1/212	**W1/212**	BEDROOM	0	1		
R1/212	**W2/212**	BEDROOM	0	1	0	2
R1/220	**W3/220**		25	72		
R1/220	**W4/220**		25	79		
R1/220	**W5/220**		24	73	26	81
R2/220	**W1/220**		0	0		
R2/220	**W2/220**		0	0	0	0
R1/221	**W3/221**	BEDROOM	0	0	0	0
R2/221	**W1/221**	BEDROOM	0	0		
R2/221	**W2/221**	BEDROOM	0	0	0	0
R3/221	**W4/221**	BEDROOM	18	57		
R3/221	**W5/221**	BEDROOM	18	57	18	57
R1/222	**W1/222**	BEDROOM	0	1		
R1/222	**W2/222**	BEDROOM	0	1	0	2
R1/230	**W1/230**	KD	0	1		
R1/230	**W2/230**	KD	0	0	0	1
R2/230	**W3/230**	LIVINGROOM	26	73		
R2/230	**W4/230**	LIVINGROOM	26	80		
R2/230	**W5/230**	LIVINGROOM	25	74	27	82
R1/231	**W3/231**	BEDROOM	0	0	0	0
R2/231	**W1/231**	BEDROOM	0	0		
R2/231	**W2/231**	BEDROOM	0	0	0	0
R3/231	**W4/231**	BEDROOM	18	57		
R3/231	**W5/231**	BEDROOM	18	57	18	57
R1/232	**W1/232**	BEDROOM	0	1		
R1/232	**W2/232**	BEDROOM	0	0	0	1
R1/240	**W1/240**	KD	0	1		
R1/240	**W2/240**	KD	0	0	0	1
R2/240	**W3/240**	LIVINGROOM	27	74		

WEST HENDON
LONDON

INTERNAL SUNLIGHTANALYSIS
ALLIES MORRISON
SCHEME 16/09/16

SEP 2016

			Window		Room	
Room	**Window**	**Room Use**	**Winter APSH**	**Annual APSH**	**Winter APSH**	**Annual APSH**
R2/240	**W4/240**	LIVINGROOM	26	80		
R2/240	**W5/240**	LIVINGROOM	25	74	27	82
R1/241	**W4/241**	BEDROOM	18	57		
R1/241	**W5/241**	BEDROOM	13	52	18	57
R2/241	**W3/241**	BEDROOM	0	0	0	0
R3/241	**W1/241**	BEDROOM	0	1		
R3/241	**W2/241**	BEDROOM	0	0	0	1
R1/242	**W1/242**	BEDROOM	0	1		
R1/242	**W2/242**	BEDROOM	0	0	0	1

Appendix C – Overshadowing Assessment

N

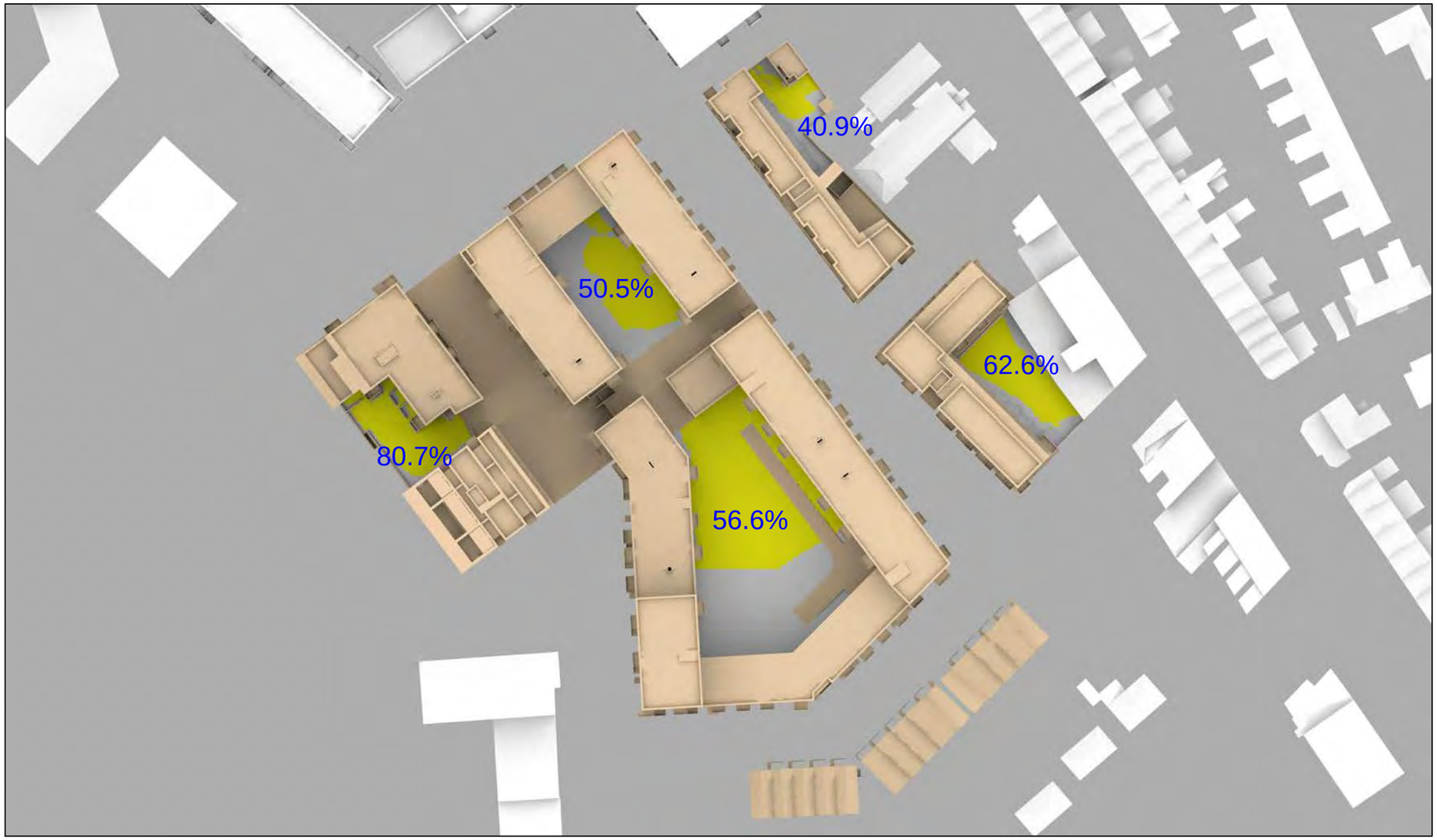

Sources: ALLIES & MORRISON ARCHITECTS
MAKOWER ARCHITECTS
MIKHAIL RICHES ARCHITECTS
Design Freeze Models 160812

Key:

80.7% Percentage of courtyard area that will receive more than 2 hours of sunlight on 21 March

Project: WEST HENDON

Title: Overshadowing Results

Drawn By: AJC

Scale: NTS

Date: Sep 16

Dwg No: **P275/OS_01**

Point 2 Surveyors Ltd,
Centric House,
390 Strand,
London WC2R 0LT,
0207 836 5828
www.point2surveyors.com